Attachment A - Reduced Speed

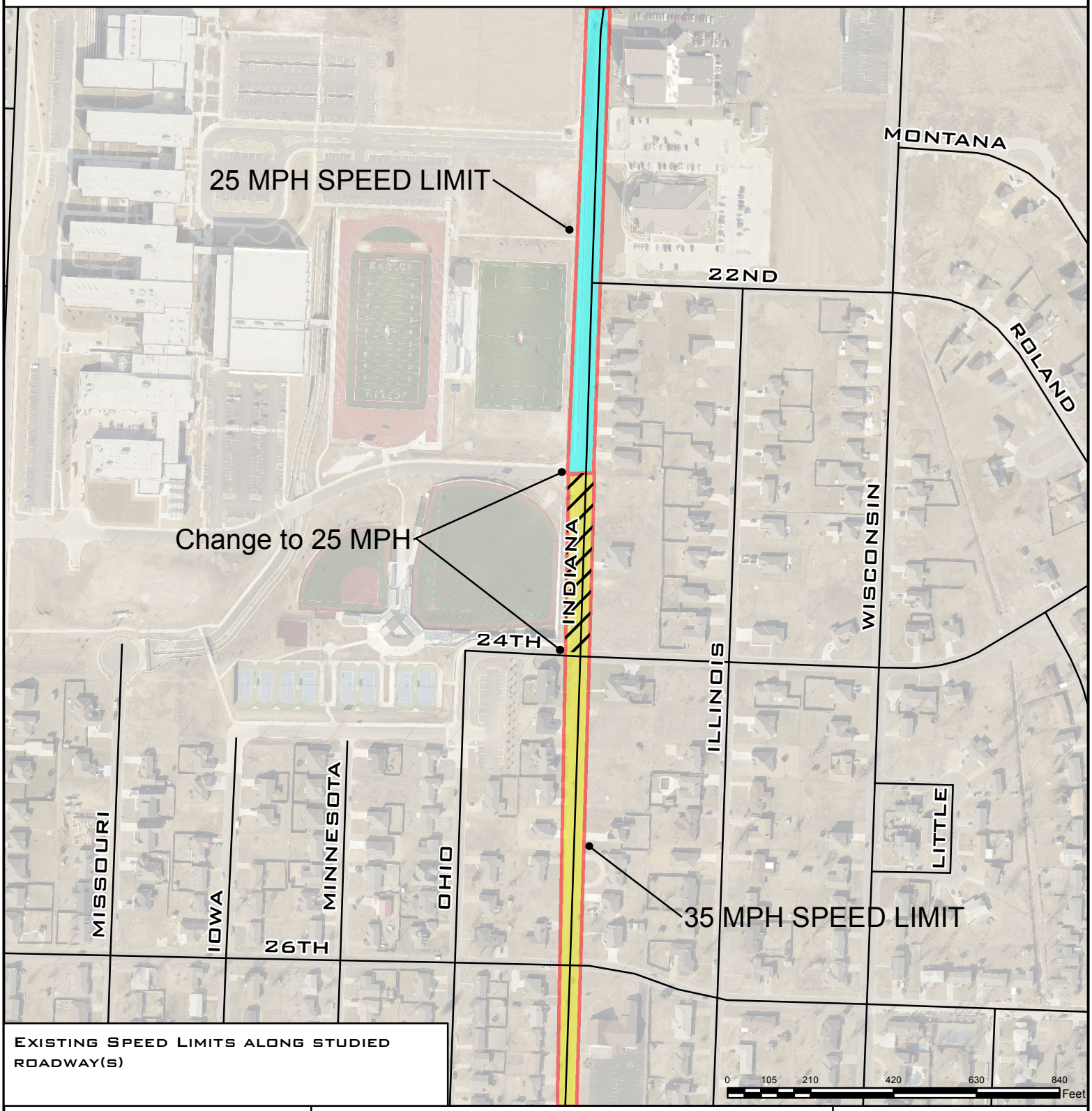

Existing Speed Limits along studied roadway(s)

City of Joplin
602 S. Main St.
Public Works Department
Engineering Division
Phone: (417) 624-0820
Fax: (417) 625-4738

DISCLAIMER:

This drawing is neither a legally recorded map for a survey and is not intended to be used as one. This map is compilation of records, information, and data located from the City of Joplin, Jasper and Newton Counties, and other State and Federal Offices, and other sources, affecting the area shown, and is to be used for reference purposes only. The City is not responsible for any inaccuracies herein.

Legend

- Joplin Streets
- Existing 25 MPH Zone
- Existing 35 MPH Zone
- Proposed Speed Change

N W E S