Case 045-22: Final Plat Review - 3330 & 3332 N. St. Louis Ave.

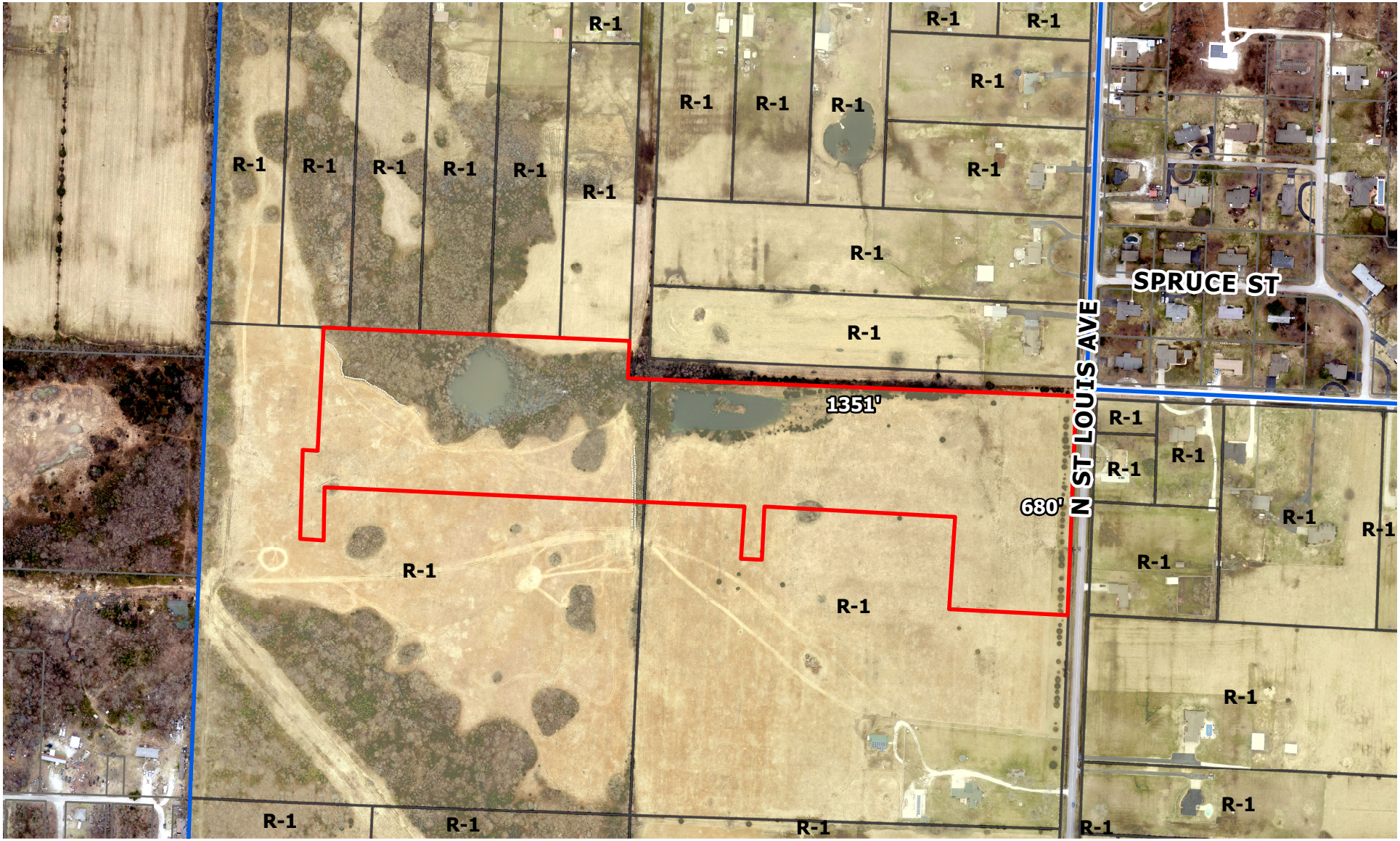

3330 & 3332 N. St. Louis Ave. – A request to review a final plat – Schuber Mitchell Homes.

Joplin City Limits

0 165 330 660 990 1,320 Feet

N