Case 026-24: Special Use Permit

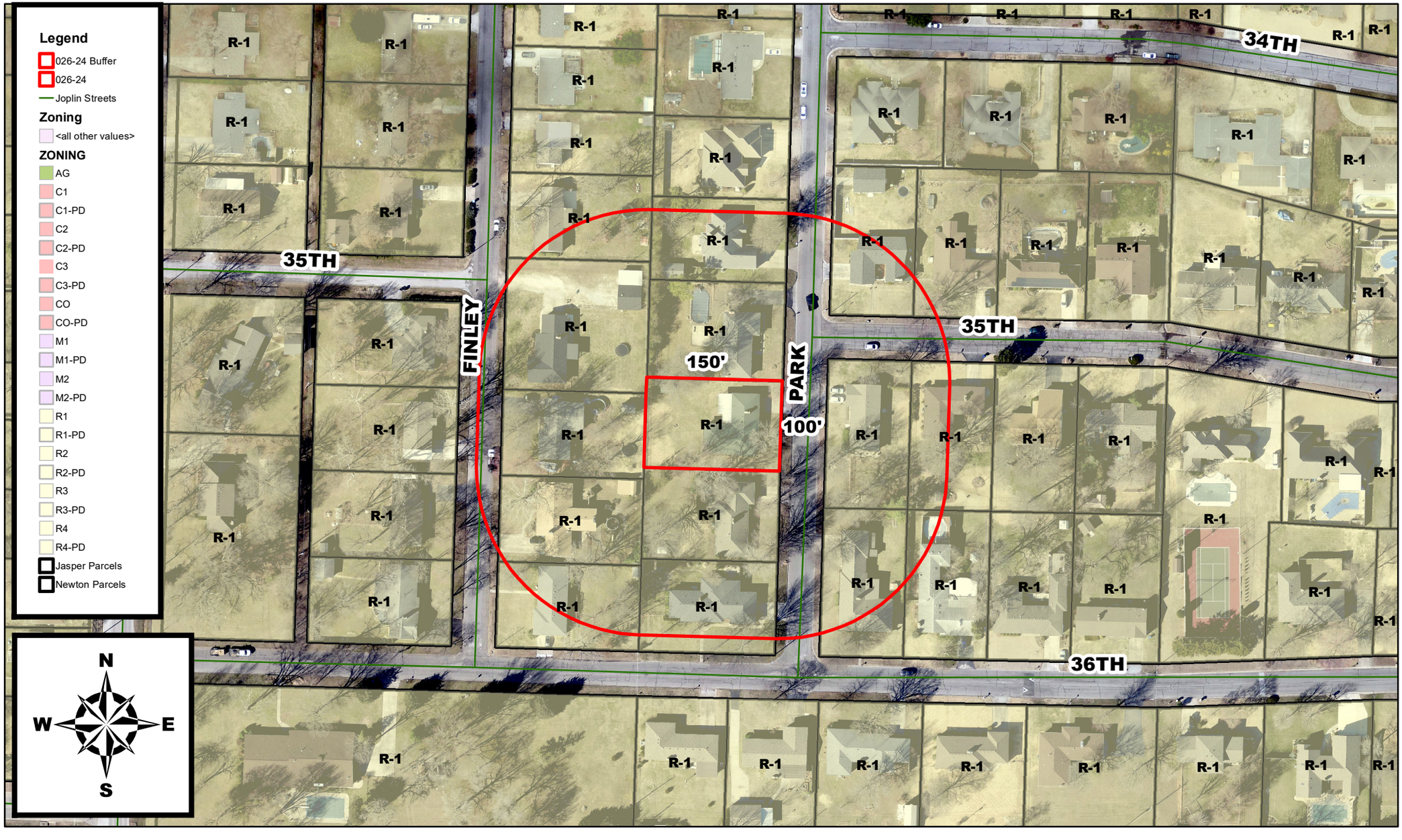

3502 S Park Ave – Special Use Permit – A request for a Special Use Permit to operate a Home Beauty Salon – Jennifer Hicks