Airport Name:	Joplin Regional Airport
Project No.:	3-29-0037-061
County:	Jasper

AVIATION PROJECT CONSULTANT SUPPLEMENTAL AGREEMENT NO. 1 (SA1)
CONSTRUCTION PHASE SERVICES

THIS SUPPLEMENTAL AGREEMENT NO. 1 for Construction Services is entered into by the City of Joplin, Missouri (hereinafter, "Sponsor") and Crawford Murphy and Tilly inc. (CMT) (hereinafter, "Consultant").

WITNESSETH:

WHEREAS, the Sponsor and the Consultant entered into an Agreement on February 27, 2025, to accomplish a project at the Joplin Regional Airport, (hereinafter, "Original Agreement"); and

WHEREAS, the Sponsor and the Consultant now desire to enter into Supplemental Agreement No. 1 to otherwise complete, extend or continue the Original Agreement as provided herein.

NOW, THEREFORE, in consideration of the mutual promises, covenants, and representations contained herein the parties agree as follows:

(1) SCOPE OF SERVICES:

(A) The Services to be provided by the Consultant under Supplemental Agreement No. 1 are additional services which are beyond the scope of services provided in the Original Agreement. These additional professional services are generally described and defined in Section 17 of the Original Agreement and Exhibit II - SA1, which is attached hereto and incorporated herein by reference.

(2) FEES AND PAYMENTS:

(A) The Consultant shall be reimbursed in accordance with Section 9 of the Original Agreement.

(B) The costs of Supplemental Agreement No. 1 shall be in addition to the cost of the Original Agreement.

(C) The lump sum fee payable included in Section 9 of the Original Agreement shall remain the same as in the original agreement.

(D) For and in consideration of the Construction Phase Administration Services rendered by Consultant, Owner shall pay Consultant direct salaries, overhead, direct expenses, and subconsultant fees as specified in Section (9) of the Original Agreement plus a fixed fee of **$8,262.18** for a total not to exceed amount of **$65,157.36.**

(E) Estimated costs for the services in Supplemental Agreement No. 1 are defined in Exhibit IV - SA1 and Exhibit V - SA1, which are attached hereto and incorporated herein by reference.

(3) PERIOD OF SERVICE: Exhibit VI, Performance Schedule, of the Original Agreement, is hereby revised to include consecutive calendar days for the performance of these (construction administration phase) additional services. The total time to be added to Exhibit VI for completion of the material procurement and installation of the new PBB at JLN shall be an additional 340 consecutive calendar days after the Notice to Proceed (NTP) is issued to the Passenger Boarding Bridge (PBB) manufacturer and the associated company performing the installation activity. The NTP will be issued after the contract agreement between the city of Joplin, MO and the Contracting team awarded the work (bids opened on July 10, 2025), is executed.

The projected completion date shown on Exhibit VI is now revised to 340 days after the Notice to Proceed (NTP) is issued for the PBB to start material procurement - which includes time for performance of all remaining services in the Original Agreement and the services in Supplemental Agreement No. 1 including all construction management items such as final pay application, record drawings and final closeout report.

(4) DISADVANTAGED BUSINESS ENTERPRISE (DBE) REQUIREMENTS:

(A) DBE Goal: The following DBE goal has been established for this Supplemental Agreement No. 1. The dollar value of services and related equipment, supplies, and materials used in furtherance thereof which is credited toward this goal will be based on the amount actually paid to DBE firms. The goal for the percentage of services to be awarded to DBE firms is 0% of the total Supplemental Agreement No. 1 dollar value.

(B) DBE Participation Obtained by Consultant: The Consultant has obtained DBE participation, and agrees to use DBE firms to complete 0% of the total services to be performed under this Supplemental Agreement No. 1 by dollar value. The DBE firms which the Consultant shall use, and the type and dollar value of the services each DBE will perform, is as follows:

(C)

DBE FIRM NAME, STREET AND COMPLETE MAILING ADDDRESS	TYPE OF DBE SERVICE	TOTAL $ VALUE OF THE DBE SUBCONTRACT	CONTRACT $ AMOUNT TO APPLY TO TOTAL DBE GOAL	% OF SUBCONTRACT $ VALUE APPLICABLE TO TOTAL GOAL

(5) SUBCONSULTANTS:

(A) The Consultant agrees that except for those firms and for those services listed below, there shall be no transfer of engineering services performed under this Supplemental Agreement No. 1 without the written consent of the Sponsor. Subletting, assignment, or transfer of the services or any part thereof to any other corporation, partnership, or individual is expressly prohibited. Any violation of this clause will be deemed cause for termination of this Supplemental Agreement No. 1.

Exceptions (Subconsultant Information): No subconsultants for the CA Phase Services.

FIRM NAME	COMPLETE ADDRESS	NATURE OF SERVICES

(6) ORIGINAL AGREEMENT: Except as otherwise modified, amended, or supplemented by this Supplemental Agreement No. 1, the Original Agreement between the parties shall remain in full force and effect and the terms of the Original Agreement shall extend and apply to this Supplemental Agreement No. 1.

(7) The original agreement (for design and bidding services), executed on February 27, 2025, is attached.

IN WITNESS WHEREOF, the parties have entered into this Supplemental Agreement No. 1 on the date last written below.

Executed by the Consultant this _____ day of _____, 20 ____.

Executed by the Sponsor this _____ day of _____, 20 ____.

CONSULTANT

By_____

Title_____

SPONSOR – City of Joplin

By_____

Title_____

ATTEST:

By_____

Title_____

ATTEST:

By_____

Title_____

Approved as to Form:

By_____

Title_____

Approved as to Form:

By_____

Title_____

EXHIBIT II - SA1

SCOPE OF SERVICES

1. Preliminary

    a. Prepare agreement for construction phase services.

    b. Prepare the construction and bond forms during construction.

    c. Prepare a conformed set of construction plans and project manual for distribution and use during the construction phase.

    d. Provide a sealed, signed and dated copy of the quality control plan, sometimes referred to as a Construction Observation Program (COP), prior to the pre-construction conference.

    e. Attend and conduct an on-site pre-construction conference. Minutes of the conference will be prepared and distributed to all attendees.

2. Provide construction administration services as described as follows but also see Exhibit V for a detailed breakdown of the anticipated scope of work including estimated hours to perform each task.

    a. Review of the Contractor SPCD in response to the CSPP requirements presented in the bidding documents.

    b. Weekly conference calls, preparing minutes and distribution.

    c. Review of the Contractor submitted, shop drawings and material certification submittals as provided by the Contractor.

    c. Review of the Contractor submitted material certification to verify compliance with the Buy American provisions of the FAA specification.

    d. Provide construction observation services, including the following:

        i. Prepare weekly report recording the construction activity of that week and to document prosecution and progress of the project.

        ii. Do a weekly call with the construction team and airport

    e. Oversee performance of material(s) testing as required by the MoDOT specification for concrete and as required for the installation of the passenger boarding bridge. (PBB).

    f. Respond to field issues throughout the duration of the project such as responding to RFI's.

    g. Provide consultation services for issues that develop during the construction phase of the project.

h. Prepare Contractor's progress estimates and Sponsor's request for reimbursement of funds if requested.

i. Prepare pay applications and change orders and supplemental agreements necessary for construction of the project.

j. Perform construction correspondence services to assist the sponsor with the federal grant compliance & requirements. Correspondence is typically email.

k. Coordinate material testing and record the results electronically.

l. Develop Punchlist of items to correct and distribute & follow up.

m. Process certified payroll

n. Coordinate with surveyor for layout of the work and interface with plan requirements for the CSPP, barricade placement and location of the rotunda foundations.

o. Attend and conduct an on-site final inspection of the Project with the Sponsor, FAA, and the Contractor

3. Project Closeout Phase

a. Prepare and submit to the Sponsor and FAA one (1) electronic set of record drawings on a compact disc (CD) in .pdf format copied to a single file.

b. Prepare and submit to the Sponsor and FAA a Final Closeout Report as required by the COP including testing.

c. Prepare and finalize change orders and payout including retainage.

d. Provide FAA and sponsor a copy of all closeout documents as required for project final acceptance.

CONSTRUCTION ADMINISTRATION SERVICES SUMMARY PAGE

EXHIBIT IV - SUMMARY

DERIVATION OF CONSULTANT PROJECT COSTS

JOPLIN REGIONAL AIRPORT

JOPLIN, MISSOURI

PASSENGER BOARDING BRIDGE PROJECT CONSTRUCTION MANAGEMENT AGREEMENT

SUMMARY OF COSTS

July 15, 2025

	Fee	Hours
Construction Management		
CMT	$65,157.36	362
Total	**$65,157.36**	**362**

DERIVATION OF CONSULTANT PROJECT COSTS (CONSTRUCTION)

`

-

EXHIBIT V - SA1

ENGINEERING CONSTRUCTION SERVICES-COST BREAKDOWN

EXHIBIT IV - DERIVATION REBID SERVICES

DERIVATION OF CONSULTANT PROJECT COSTS

JOPLIN REGIONAL AIRPORT
JOPLIN, MISSOURI
PASSENGER BOARDING BRIDGE PROJECT CONSTRUCTION MANAGEMENT AGREEMENT
AND REBID SERVICES
July 15, 2025

1 DIRECT SALARY COSTS:

TITLE	HOURS	RATE/HOUR	COST ($)
Principal	0	$100.77	$0.00
Senior Project Engineer	0	80.71	$0.00
Project Manager	122	65.22	$7,956.84
Senior Engineer	196	55.61	$10,899.56
Engineer	44	37.96	$1,670.24
Senior Planner	0	58.09	$0.00
Planner	0	36.45	$0.00
Registered Land Surveyor	0	53.46	$0.00
Senior Technician	0	50.48	$0.00
Technician	0	38.94	$0.00
Project Administrative Asst.	0	29.96	$0.00
	362		

Total Direct Salary Costs = $20,526.64

2 LABOR AND GENERAL ADMINISTRATIVE OVERHEAD:

Percentage of Direct Salary Costs @ 168.34 % = $34,554.55

3 SUBTOTAL:

Items 1 and 2 = $55,081.19

4 PROFIT:

15 % of Item 3 Subtotal = $8,262.18

Subtotal $63,343.36

5 OUT-OF-POCKET EXPENSES:

a. Mileage	1,740	Miles @	$0.70	/ Mile =	$1,218.00
b. Meals	3	Days @	$52.00	/ Day =	$156.00
c. Motel	3	Nights @	$130.00	/ Night=	$390.00
d. Printing and Shipping				=	$50.00

Total Out-of-Pocket Expenses = $1,814.00

6 SUBCONTRACT COSTS:

=
=
=
TOTAL SUBCONTRACT COSTS = $0.00

7 MAXIMUM TOTAL FEE:

Items 1, 2, 3, 4, 5 and 6 = **$65,157.36**

Exhibit V

JOPLIN REGIONAL AIRPORT
JOPLIN, MISSOURI

BASIC AND SPECIAL SERVICES
PASSENGER BOARDING BRIDGE PROJECT CONSTRUCTION MANAGEMENT AGREEMENT
AND REBID SERVICES
July 15, 2025

Classification: Gross Hourly Rate:	Principal $310.97	Senior Project Engineer $249.06	Project Manager $201.26	Senior Engineer $171.61	Engineer $117.14	Senior Planner $179.26	Planner $112.48	Registered Land Surveyor $164.97	Senior Technician $155.78	Technician $120.17	Clerk/ Secretary $92.45	Other Costs
CONSTRUCTION MANAGEMENT SERVICES												
1. Preliminary Engineering TASK 01												
Define CM scope of services			2	4								
Prepare and coordinate construction contracts for the City & the Contractor. Including Bonds and other contract requirements			2	2								
Attend Pre-Construction Meeting			12									
Prepare and distribute pre-construction meeting minutes					4							
Review and follow up of the Contractors SPCD in reference to the CSPP.			2	2								
Total hours - Task 1 = 30	0		18	8	4	0	0	0	0	0	0	
Subtotal = $ 5,464.16	$ -	$ -	$ 3,622.73	$ 1,372.86	$ 468.56	$ -	$ -	$ -	$ -	$ -	$ -	
2. Provide Construction Administration TASK 02												
Weekly conference calls with Contractor & Airport 1 Project Manager (PM) @ 1 meeting per week (estimate 12 weeks) @ 2 hours per meeting including recording and distribution of minutes			12									
Review shop drawings and material certification submittals as submitted by the Contractor. Verification of Buy American Certification on submittals			24	48								
Review & Respond to Requests for Information (RFI's)			12	8	6							
Consultation services as required to address concerns that develop during the construction phase of the project			12	12								
Finalize Contractor's progress estimates and finalize pay applications for the city				4	4							
Prepare change orders and supplemental agreements necessary for construction of the project				4	4							
Construction Correspondance & email			12									
Coordinate materials(s) testing (field and laboratory) as required by the COP. Assemble and coordinate materials testing reports				2	2							
Process certfied payroll every two weeks (estimate 6)					2							
Coordinate with surveyor				2								

Classification: Gross Hourly Rate:		Principal $310.97	Senior Project Engineer $249.06	Project Manager $201.26	Senior Engineer $171.61	Engineer $117.14	Senior Planner $179.26	Planner $112.48	Registered Land Surveyor $164.97	Senior Technician $155.78	Technician $120.17	Clerk/ Secretary $92.45	Other Costs
Punch list inspection & travel					12								
Misc Coordination Admin & In-House Meeting				2	2	2							
Final construction report				8	20	20							
Preparation & travel for final inspection meeting: 1 Project Manager (PM), @ 1 visit, 12 hours per visit, and write up and final verification				12	8								
Total hours - Task 2 =	256	0	0	94	122	40	0	0	0	0	0	0	(1,2,3,4,5)
Subtotal =	$45,128.48	$0.00	$0.00	$18,918.73	$20,936.11	$4,685.65	$0.00	$0.00	$0.00	$0.00	$0.00	$0.00	$588.00
3. Provide Construction Observation Services (TASK 03)													
Site visit by civil, electrical engineer @ architect only Estimate 2 visits and travel					30								
Total hours - Task 3 =	30	0	0	0	30	0	0	0	0	0	0	0	(1,2,3,4,5)
Subtotal =	$6,374.22	$0.00	$0.00	$0.00	$5,148.22	$0.00	$0.00	$0.00	$0.00	$0.00	$0.00	$0.00	$1,226.00
4. Project Closeout & Record Drawings (TASK 04)													
Prepare and finalize final change order and payout				2	4								
Prepare and submit to the Sponsor and FAA record drawings and electronic files				4	24								
Provide FAA with all required closeout documents as required for project acceptance				4	8								
Total hours - Task 4 =	46	0	0	10	36	0	0	0	0	0	0	0	
Subtotal =	$8,190.50	$0.00	$0.00	$2,012.63	$6,177.87	$0.00	$0.00	$0.00	$0.00	$0.00	$0.00	$0.00	
TOTAL HOURS =	**362**	**-**	**-**	**122**	**196**	**44**	**-**	**-**	**-**	**-**	**-**	**-**	
TOTAL COST =	**$ 65,157.36**	**$ -**	**$ -**	**$ 24,554.09**	**$ 33,635.06**	**$ 5,154.21**	**$ -**	**$ -**	**$ -**	**$ -**	**$ -**	**$ -**	**$ 1,814.00**
												ck $	65,157.36

(1) Mileage, Motel and Meals
(2) Equipment, Materials and Supplies
(3) Computer Services
(4) Vendor Services
(5) Printing and Shipping

Exhibit V

ORIGINAL DESIGN PHASE
SERVICES AGREEMENT

Airport: Joplin Regional Airport
Federal Project No.: 3-29-0037-xxx
BIL Project No.: 3-29-0037-xxx

Airport Name: Joplin Regional Airport
Project No.: 3-29-0037-xxx
County: Jasper

AVIATION PROJECT CONSULTANT AGREEMENT (FEDERAL ASSISTANCE)
(Revision 04/11/2018)

THIS AGREEMENT is entered into by Crawford Murphy and Tilly, Inc. (hereinafter the "Consultant"), and the City of Joplin, Missouri, (hereinafter the "Sponsor").

WITNESSETH:

WHEREAS, the Sponsor has selected the Consultant to perform professional services to accomplish a project at the Joplin Regional Airport; and

WHEREAS, the Federal Aviation Administration (FAA) is not a party to this Agreement, MoDOT and/or FAA land acquisition, environmental, planning, design and construction criteria and other requirements will be utilized unless specifically approved otherwise by the FAA; and

WHEREAS, the Sponsor intends to accomplish a project at the Joplin Regional Airport as listed in Exhibit I of this Agreement, entitled "Project Description", which is attached hereto and made a part of this Agreement.

NOW, THEREFORE, in consideration of the payments to be made and the covenants set forth in this Agreement to be performed by the Sponsor, the Consultant hereby agrees that it shall faithfully perform the professional services called for by this Agreement in the manner and under the conditions described in this Agreement.

(1) DEFINITIONS: The following definitions apply to these terms, as used in this Agreement:

(A) "SPONSOR" means the owner of the airport referenced above.

(B) "SPONSOR'S REPRESENTATIVE" means the person or persons designated in Section (23)(A) of this agreement by the Sponsor to represent the Sponsor in negotiations, communications, and various other contract administration dealings with the Consultant.

(C) Not Used.

(D) "CONSULTANT" means the firm providing professional services to

the Sponsor as a party to this Agreement.

(E) "CONSULTANT'S REPRESENTATIVE" means the person or persons designated in Section (23)(B) of this agreement by the Consultant to represent that firm in negotiations, communications, and various other contract administration dealings with the Sponsor.

(F) "DELIVERABLES" means all drawings and documents prepared in performance of this Agreement, to be delivered to and become the property of the Sponsor pursuant to the terms and conditions set out in Section (12) of this Agreement.

(G) "DISADVANTAGED BUSINESS ENTERPRISE (DBE)" means an entity owned and controlled by a socially and economically disadvantaged individual as defined in 49 Code of Federal Regulations (CFR) Part 26, which is certified as a DBE firm in Missouri by MoDOT. Appropriate businesses owned and controlled by women are included in this definition.

(H) "FAA" means the Federal Aviation Administration within the United States Department of Transportation (USDOT), headquartered at Washington, D.C., which acts through its authorized representatives.

(I) "INTELLECTUAL PROPERTY" consists of copyrights, patents, and any other form of intellectual property rights covering any data bases, software, inventions, training manuals, systems design or other proprietary information in any form or medium.

(J) "SUBCONSULTANT" means any individual, partnership, corporation, or joint venture to which the Consultant, with the written consent of the Sponsor, subcontracts any part of the professional services under this Agreement but shall not include those entities which supply only materials or supplies to the Consultant.

(K) "SUSPEND" the services means that the services as contemplated herein shall be stopped on a temporary basis. This stoppage will continue until the Sponsor either decides to terminate the project or reactivate the services under the conditions then existing.

(L) "TERMINATE", in the context of this Agreement, means the cessation or quitting of this Agreement based upon the action or inaction of the Consultant, or the unilateral cancellation of this Agreement by the Sponsor.

(M) "USDOT" means the United States Department of Transportation, headquartered at Washington, D.C., which acts through its authorized representatives.

(N) "SERVICES" includes all professional engineering and related services and the furnishing of all equipment, supplies, and materials in conjunction with

such services as are required to achieve the broad purposes and general objectives of this Agreement.

(2) SCOPE OF SERVICES:

(A) The services covered by this Agreement shall include furnishing the professional, technical, and other personnel and the equipment, material and all other things necessary to accomplish the proposed project detailed in Exhibit I of this Agreement.

(B) The specific services to be provided by the Consultant are set forth in Exhibit II of this Agreement, entitled "Scope of Services," which is attached hereto and made a part of this Agreement.

(3) ADDITIONAL SERVICES: The Sponsor reserves the right to direct additional services not described in Exhibit II as changed or unforeseen conditions may require. Such direction by the Sponsor shall not be a breach of this Agreement. In this event, a Supplemental Agreement will be negotiated and executed prior to the Consultant performing the additional or changed services, or incurring any additional cost for those additional services. Any changes in the maximum compensation and fee, or time and schedule of completion, will be covered in the Supplemental Agreement. Supplemental Agreements must be approved by the FAA to ensure additional funding is available.

(4) INFORMATION AND SERVICES PROVIDED BY THE SPONSOR:

(A) At no cost to the Consultant and in a timely manner, the Sponsor will provide available information of record which is pertinent to this project to the Consultant upon request. In addition, the Sponsor will provide the Consultant with the specific items or services set forth in Exhibit III of this Agreement, entitled "Services Provided by the Sponsor", which is attached hereto and made a part of this Agreement. The Consultant shall be entitled to rely upon the accuracy and completeness of such information, and the Consultant may use such information in performing services under this Agreement.

(B) The Consultant shall review the information provided by the Sponsor and will as expeditiously as possible advise the Sponsor of any of that information which the Consultant believes is inaccurate or inadequate or would otherwise have an effect on its design or any of its other activities under this Agreement. In such case, the Consultant shall provide new or verified data or information as necessary to meet the standards required under this Agreement. Any additional work required of the Consultant as the result of inaccurate or inadequate information provided by the Sponsor will be addressed per the provisions of Section (3) of this Agreement. The Consultant shall not be liable for any errors, omissions, or deficiencies resulting from inaccurate or inadequate information furnished by the Sponsor which inaccuracies or inadequacies are not detected by the Consultant, unless the errors should have been

detected by the Consultant through reasonable diligence.

(5) RESPONSIBILITY OF THE CONSULTANT:

(A) The Consultant shall comply with applicable local, state and federal laws and regulations governing these services, as published and in effect on the date of this Agreement. The Consultant shall provide the services in accordance with the criteria and requirements established and adopted by the Sponsor; and if none are expressly established in this Agreement, published manuals and policies of the FAA which shall be furnished by the Sponsor upon request; and, absent the foregoing, manuals and policies of the FAA, as published and in effect on the date of this Agreement.

(B) Without limiting the foregoing, land acquisition, environmental, planning, design and construction criteria will be in accordance with the information set out in Exhibit II of this Agreement.

(C) The Consultant shall be responsible for the professional quality, technical accuracy, and the coordination of designs, drawings, specifications, and other services furnished under this Agreement. At any time during construction of the Sponsor project associated with this Agreement or during any phase of work performed by others on said project that is based upon data, plans, designs, or specifications provided by the Consultant, the Consultant shall prepare any data, plans, designs, or specifications needed to correct any negligent acts, errors, or omissions of the Consultant or anyone for whom it is legally responsible in failing to comply with the foregoing standard. The services necessary to correct such negligent acts, errors, or omissions shall be performed without additional compensation, even though final payment may have been received by the Consultant. The Consultant shall provide such services as expeditiously as is consistent with professional performance. Acceptance of the services will not relieve the Consultant of the responsibility to correct such negligent acts, errors, or omissions.

(D) Completed design reports, plans and specifications, plans and specifications submitted for review by permit authorities, and plans and specifications issued for construction shall be signed, sealed, and dated by a Professional Engineer registered in the State of Missouri. Incomplete or preliminary plans or other documents, when submitted for review by others, shall not be sealed, but the name of the responsible engineer, along with the engineer's Missouri registration number, shall be indicated on the design report, plans and specifications or included in the transmittal document. In addition, the phrase "Preliminary - Not for Construction," or similar language, shall be placed on the incomplete or preliminary plan(s) in an obvious location where it can readily be found, easily read, and not obscured by other markings, as a disclosure to others that the design report, plans and specifications are incomplete or preliminary. When the design report, plans and specifications are completed, the phrase "Preliminary - Not for Construction" or similar language shall be removed and the design report, plans and specifications shall thereupon be sealed.

(E) The Consultant shall cooperate fully with the Sponsor's activities on adjacent projects as may be directed by the Sponsor. This shall include attendance at meetings, discussions, and hearings as requested by the Sponsor. The minimum number and location of meetings shall be defined in Exhibit II.

(F) In the event any lawsuit or court proceeding of any kind is brought against the Sponsor, arising out of or relating to the Consultant's activities or services performed under this Agreement or any project of construction undertaken employing the deliverables provided by the Consultant in performing this Agreement, the Consultant shall have the affirmative duty to assist the Sponsor in preparing the Sponsor's defense, including, but not limited to, production of documents, trials, depositions, or court testimony. Any assistance given to the Sponsor by the Consultant will be compensated at an amount or rate negotiated between the Sponsor and the Consultant as will be identified in a separate agreement between the Sponsor and the Consultant. To the extent the assistance given to the Sponsor by the Consultant was necessary for the Sponsor to defend claims and liability due to the Consultant's negligent acts, errors, or omissions, the compensation paid by the Sponsor to the Consultant will be reimbursed to the Sponsor.

(6) NO SOLICITATION WARRANTY: The Consultant warrants that it has not employed or retained any company or person, other than a bona fide employee working for the Consultant, to solicit or secure this Agreement, and that it has not paid or agreed to pay any company or person, other than a bona fide employee, any fee, commission, percentage, brokerage fee, gifts, or any other consideration, contingent upon or resulting from the award or making of this Agreement. For breach or violation of this warranty, the Sponsor will have the right to terminate this Agreement without liability, or at its discretion, to deduct from the Agreement price or consideration, or otherwise recover, the full amount of such fee, commission, percentage, brokerage fee, gifts, or contingent fee, plus costs of collection including reasonable attorney's fees.

(7) DISADVANTAGED BUSINESS ENTERPRISE (DBE) REQUIREMENTS:

(A) DBE Goal: The following DBE goal has been established for this Agreement. The dollar value of services and related equipment, supplies, and materials used in furtherance thereof which is credited toward this goal will be based on the amount actually paid to DBE firms. The goal for the percentage of services to be awarded to DBE firms is 0% of the total Agreement dollar value.

(B) Eligibility of DBE's: Only those firms currently certified as DBE's by MoDOT, City of St. Louis/Lambert Airport Authority, Metro, City of Kansas City, and Kansas City Area Transportation Authority are eligible to participate as DBEs on this contract. A list of these firms is available on MoDOT's Office of External Civil Rights webpage at the following address under the MRCC DBE Directory:

http://www.modot.org/business/contractor_resources/External_Civil_Rights/DBE_progra

m.htm

(C) Consultant's Certification Regarding DBE Participation: The Consultant's signature on this Agreement constitutes the execution of all DBE certifications which are a part of this Agreement. The Consultant shall not discriminate on the basis of race, color, national origin, or sex in the performance of this Agreement. The Consultant shall carry out applicable requirements of 49 CFR Part 26 in the award and administration of DOT assisted contracts. Failure by the Consultant to carry out these requirements is a material breach of this Agreement, which may result in the termination of this Agreement or such other remedy as the Sponsor deems appropriate, which may include, but is not limited to: withholding monthly progress payments; assessing sanctions; liquidated damages; and/or disqualifying the Consultant from future bidding as non-responsible.

1. Policy: It is the policy of the USDOT and the Sponsor that businesses owned by socially and economically disadvantaged individuals (DBEs) as defined in 49 CFR Part 26 have the maximum opportunity to participate in the performance of contracts financed in whole or in part with federal funds. Thus, the requirements of 49 CFR Part 26 apply to this Agreement.

2. Obligation of the Consultant to DBEs: The Consultant agrees to assure that DBEs have the maximum opportunity to participate in the performance of this Agreement and any subconsultant agreement financed in whole or in part with federal funds. In this regard the Consultant shall take all necessary and reasonable steps to assure that DBEs have the maximum opportunity to compete for and perform services. The Consultant shall not discriminate on the basis of race, color, religion, creed, disability, sex, age, or national origin in the performance of this Agreement or in the award of any subsequent subconsultant agreement. The Consultant shall carry out applicable requirements of 49 CFR Part 26 in the award and administration of USDOT assisted agreements and contracts. Failure by the Consultant to carry out these requirements is a material breach of this Agreement, which may result in the termination of this Agreement or such other remedy, as the recipient deems appropriate.

3. Geographic Area for Solicitation of DBEs: The Consultant shall seek DBEs in the same geographic area in which the solicitation for other Subconsultants is made. If the Consultant cannot meet the DBE goal using DBEs from that geographic area, the Consultant shall, as a part of the effort to meet the goal, expand the search to a reasonably wider geographic area.

4. Determination of Participation Toward Meeting the DBE Goal: DBE participation shall be counted toward meeting the goal as follows:

A. Once a firm is determined to be a certified DBE, the total dollar value of the subconsultant agreement awarded to that DBE is counted toward the DBE goal set forth above.

B. The Consultant may count toward the DBE goal a portion of the total dollar value of a subconsultant agreement with a joint venture eligible under the DBE standards equal to the percentage of the ownership and control of the DBE partner in the joint venture.

C. The Consultant may count toward the DBE goal expenditures to DBEs who perform a commercially useful function in the completion of services required in this Agreement. A DBE is considered to perform a commercially useful function when the DBE is responsible for the execution of a distinct element of the services specified in the Agreement and the carrying out of those responsibilities by actually performing, managing and supervising the services involved and providing the desired product.

D. A Consultant may count toward the DBE goal its expenditures to DBE firms consisting of fees or commissions charged for providing a bona fide service, such as professional, technical, consultant, or managerial services and assistance in the procurement of essential personnel, facilities, equipment, materials or supplies required for the performance of this Agreement, provided that the fee or commission is determined by the Sponsor to be reasonable and not excessive as compared with fees customarily allowed for similar services.

E. The Consultant is encouraged to use the services of banks owned and controlled by socially and economically disadvantaged individuals.

5. Replacement of DBE Subconsultants: The Consultant shall make good faith efforts to replace a DBE Subconsultant who is unable to perform satisfactorily with another DBE Subconsultant. Replacement firms must be approved by the Sponsor and FAA.

6. Verification of DBE Participation: Prior to the release of the retained percentage by the Sponsor, the Consultant shall file a list with the Sponsor showing the DBEs used and the services performed. The list shall show the actual dollar amount paid to each DBE that is applicable to the percentage participation established in this Agreement. Failure on the part of the Consultant to achieve the DBE participation specified in this Agreement may result in sanctions being imposed on the Sponsor for noncompliance with 49 CFR Part 26. If the total DBE participation is less than the goal amount stated by the Sponsor, the Sponsor may sustain damages, the exact extent of which would be difficult or impossible to ascertain. Therefore, in order to liquidate such damages, the monetary difference between the amount of the DBE goal dollar amount and the amount actually paid to the DBEs for performing a commercially useful function will be deducted from the Consultant's payments as liquidated damages. If this Agreement is awarded with less than the goal amount stated above by the Sponsor, that lesser amount shall become the goal amount and shall be used to determine liquidated damages. No such deduction will be made when, for reasons beyond the control of the Consultant, the DBE goal amount is not met.

7. Documentation of Good Faith Efforts to Meet the DBE Goal: The Agreement goal established by the Sponsor is stated above in Subsection (7)(A). The Consultant must document the good faith efforts it made to achieve that DBE goal, if the agreed percentage specified in Subsection (7)(C)(8) below is less than the percentage stated in Subsection (7)(A). Good faith efforts to meet this DBE goal amount may include such items as, but are not limited to, the following:

A. Attended a meeting scheduled by the Sponsor to inform DBEs of contracting or consulting opportunities.

B. Advertised in general circulation trade association and socially and economically disadvantaged business directed media concerning DBE subcontracting opportunities.

C. Provided written notices to a reasonable number of specific DBEs that their interest in a subconsultant agreement is solicited in sufficient time to allow the DBEs to participate effectively.

D. Followed up on initial solicitations of interest by contacting DBEs to determine with certainty whether the DBEs were interested in subconsulting work for this Agreement.

E. Selected portions of the services to be performed by DBEs in order to increase the likelihood of meeting the DBE goal (including, where appropriate, breaking down subconsultant agreements into economically feasible units to facilitate DBE participation).

F. Provided interested DBEs with adequate information about plans, specifications and requirements of this Agreement.

G. Negotiated in good faith with interested DBEs, and did not reject DBEs as unqualified without sound reasons based on a thorough investigation of their capabilities.

H. Made efforts to assist interested DBEs in obtaining any bonding, lines of credit or insurance required by the Sponsor or by the Consultant.

I. Made effective use of the services of available disadvantaged business organizations, minority contractors' groups, disadvantaged business assistance offices, and other organizations that provide assistance in the recruitment and placement of DBE firms.

8. DBE Participation Obtained by Consultant: The Consultant has obtained DBE participation and agrees to use DBE firms to complete at least 0% of the total services to be performed under this Agreement, by dollar value. All DBE firms

which the Consultant intends to use, including DBE firm participation above and beyond the goal established in Subsection (7)(A), and the type and dollar value of the services each DBE will perform, is as follows:

(A) DBE NAME AND ADDRESS	(B) TYPE OF DBE SERVICE	(C) DOLLAR VALUE OF DBE SUB-CONTRA	(D) PERCENT APPLICA BLE TO DBE GOAL	(E) DOLLAR AMOUNT APPLICAB LE TO DBE GOAL	(F) PERCENT OF TOTAL CONTRACT (C / TOTAL CONTRACT
TOTAL DBE PARTICIPATION				$0.00	0%

9. Good Faith Efforts to Obtain DBE Participation: If the Consultant's agreed DBE goal amount as specified in Subsection (7)(C)(8) is less than the Sponsor's DBE goal given in Subsection (7)(A), then the Consultant certifies good faith efforts were taken by Consultant in an attempt to obtain the level of DBE participation set by the Sponsor in Subsection (7)(A). Documentation of the Consultant's good faith efforts is to be submitted with this Agreement to the Sponsor and a copy submitted to the FAA.

(8) SUBCONSULTANTS:

(A) The Consultant agrees that except for those firms and for those services listed below, there shall be no transfer of engineering services performed under this Agreement without the written consent of the Sponsor. Subletting, assignment, or transfer of the services or any part thereof to any other corporation, partnership, or individual is expressly prohibited. Any violation of this clause will be deemed cause for termination of this Agreement.

EXCEPTIONS (Subconsultant information):

List all Subconsultant(s) to be used for any piece of work outlined in this agreement, excluding DBE Firms listed in the DBE Participation Subsection (7)(C)(8), DBE Participation Obtained by Consultant, in this agreement. If none, write "N/A" in the first row of the first column.

FIRM NAME	COMPLETE ADDRESS	NATURE OF SERVICES	SUBCONTRACT AMOUNT
Alliiance	400 Clifton Avenue Minneapolis, MN 55403	Passenger Boarding Bridge Planning	$ 21,840.00

(B) The Consultant agrees and shall require the selected Subconsultants to maintain books, documents, papers, accounting records, and other evidence pertaining to direct costs and expenses incurred under the Agreement and to make such materials available at their offices at reasonable times during the Agreement period and for three (3) years from the date of final payment under the Agreement for inspection by the Sponsor or any of its authorized representatives (or any authorized representative of the federal government), and copies thereof shall be furnished.

(C) Unless waived or modified by the Sponsor, the Consultant agrees to require, and shall provide evidence to the Sponsor, that those Subconsultants shall maintain commercial general liability, automobile liability, professional liability and worker's compensation and employer's liability insurance, or alternatively, a comparable umbrella insurance policy submitted to and approved by the FAA, for not less than the period of services under such subconsultant agreements, and in an amount equal to the Sponsor's sovereign immunity caps as stated in section 537.600 RSMo and subsequently adjusted by the Missouri Department of Insurance. If the statutory limit of liability for a type of liability specified in this section is repealed or does not exist, the minimum coverage shall not be less than the following amounts:

1. Commercial General Liability: $500,000.00 per person up to $3,000,000.00 per occurrence;

2. Automobile Liability: $500,000.00 per person up to $3,000,000.00 per occurrence;

3. Worker's Compensation in accordance with the statutory limits; and Employer's Liability: $1,000,000.00; and

4. Professional Liability: $1,000,000.00, each claim and in the annual aggregate.

(D) The subletting of the services will in no way relieve the Consultant of its primary responsibility for the quality and performance of the services to be performed hereunder, and the Consultant shall assume full liability for the services performed by its Subconsultants.

(E) The payment for the services of any Subconsultants will be reimbursed at cost by the Sponsor in accordance with the submitted invoices for such services, as set forth in Section (9), entitled "Fees and Payments".

(F) The Consultant agrees to furnish a list of any MoDOT-approved DBE Subconsultants under this Agreement upon the request of the Sponsor or the FAA. Further, the Consultant agrees to report to the Sponsor on a monthly basis the actual payments made by the Consultant to such DBE Subconsultants.

(G) The Consultant agrees that any agreement between the Consultant and any Subconsultant shall be an actual cost plus fixed fee agreement if the amount of the agreement between the Consultant and Subconsultant exceeds Twenty-Five Thousand Dollars ($25,000). Subconsultant agreements for amounts of $25,000 or less may be lump sum or actual cost plus fixed fee as directed by the Sponsor.

(9) FEES AND PAYMENTS:

(A) The Consultant shall not proceed with the services described herein until the Consultant receives written authorization in the form of a Notice to Proceed from the Sponsor.

(B) The amount to be paid to the Consultant by the Sponsor as full remuneration for the performance of all services called for in this Agreement will be on the following basis, except that the lump sum fee for labor, overhead and profit plus other costs will not exceed a maximum amount payable of **$97,810.88,** which is shown in Exhibit IV, "Derivation of Consultant Project Costs", and Exhibit V, "Engineering Basic and Special Services-Cost Breakdown" attached hereto and made a part of this Agreement. Payment under the provisions of this Agreement is limited to those costs incurred in accordance with generally accepted accounting principles to the extent they are considered necessary to the execution of the item of service.

(C) The Consultant's fee shall include the hourly salary of each associate and employee, salary-related expenses, general overhead, and direct non-salary costs as allowed by 48 CFR Part 31, the Federal Acquisition Regulations (FAR), and 23 CFR 172, Procurement, Management, and Administration of Engineering and Design Related Services. The hourly salary of each associate and employee is defined as the actual productive salaries expended to perform the services. The other billable costs for the project are defined as follows:

1. Salary-related expenses are additions to payroll cost for holidays, sick leave, vacation, group insurance, worker's compensation insurance, social security taxes (FICA), unemployment insurance, disability taxes, retirement benefits, and other related items.

2. General overhead cost additions are for administrative salaries (including non-productive salaries of associates and employees), equipment rental and maintenance, office rent and utilities, office maintenance, office supplies, insurance, taxes, professional development expenses, legal and audit fees, professional dues and licenses, use of electronic computer for accounting, and other related items.

3. Direct non-salary costs incurred in fulfilling the terms of this

Agreement, such as but not limited to travel and subsistence, subcontract services, reproductions, computer charges, materials and supplies, and other related items, will be charged at actual cost without any override or additives.

4. The additions to productive salaries for Items in Subsections (9)(C) 1 and 2 will be established based on the latest audit.

5. The Consultant shall provide a detailed man hour/cost breakdown for each phase of the project indicating each job classification with base wage rates and the number of hours associated with each phase. The breakdown shall include work activities and be in sufficient detail to reflect the level of effort involved. This information shall be attached hereto and made a part of this Agreement as Exhibit V "Engineering Basic and Special Services -Cost Breakdown".

6. The Consultant shall provide a detailed breakdown of all Subconsultant fees, including overhead and profit, when requested by the Sponsor and/or the FAA. Once the cumulative amount to be paid to a Subconsultant by the Consultant, as full remuneration for the performance of services, as called for in this Agreement and any supplemental agreements hereafter, equals or exceeds Twenty-Five Thousand Dollars ($25,000), submittal of a separate Exhibit IV, "Derivation of Consultant Project Costs" and Exhibit V, "Engineering Basic and Special Services-Cost Breakdown", prepared to solely reflect the Subconsultant's fees shall be attached hereto and made a part of this Agreement, subject to the process described in Section (3) of this Agreement. These Exhibits prepared to reflect the Subconsultant's fees shall be labeled Exhibit IV-A and Exhibit V-A, respectively.

7. The Consultant shall provide a detailed breakdown of all travel expense, living expense, reproduction expense, and any other expense that may be incurred throughout the project. These expenses must be project specific and not covered in or by an overhead rate.

8. The property and equipment used on this project such as automotive vehicles, survey equipment, office equipment, etc., shall be owned, rented, or leased by the Consultant, and charges will be made to the project for the use of such property at the rate established by company policies and practices. Approval of the Sponsor and the FAA will be required prior to acquisition of reimbursable special equipment.

9. The Consultant agrees to pay each Subconsultant under this Agreement for satisfactory performance of its contract no later than 15 days from the Consultant's receipt of each payment the Consultant receives from the Sponsor. The Consultant agrees further to return retainage payments to each Subconsultant within 15 days after the Subconsultant's work is satisfactorily completed. Any delay or postponement of payment from the above referenced time frame may occur only for good cause following written approval of the Sponsor. This clause applies to both DBE and non-DBE Subconsultants.

(D) The Consultant shall submit an invoice for services rendered to the Sponsor not more than once every month. A progress summary indicating the current status of the services shall be submitted along with each invoice. Upon receipt of the invoice and progress summary, the Sponsor will, as soon as practical, but not later than 30 days from receipt, pay the Consultant for the services rendered, including the proportion of the fixed fee earned as reflected by the estimate of the portion of the services completed as shown by the progress summary, less partial payments previously made. A late payment charge of one and one half percent (1.5%) per month shall be assessed for those invoiced amounts not paid, through no fault of the Consultant, within 30 days after the Sponsor 's receipt of the Consultant's invoice. The Sponsor will not be liable for the late payment charge on any invoice which requests payment for costs which exceed the proportion of the maximum amount payable earned as reflected by the estimate of the portion of the services completed, as shown by the progress summary. The payment, other than the fixed fee, will be subject to final audit of actual expenses incurred during the period of the Agreement.

(E) The Sponsor may hold a percentage of the amount earned by the Consultant, not to exceed two percent (2%), until 100% of services as required by Section (2), "Scope of Services," of this Agreement are completed and have been received and approved by the Sponsor and the FAA. The payment will be subject to final audit of actual expenses during the period of the Agreement. Upon completion and acceptance of all services required by Section (2), "Scope of Services," the two percent (2%) retainage will be paid to the Consultant. As an alternative to withholding two percent (2%) retainage as set forth above, the Sponsor may accept a letter of credit or the establishment of an escrow account in the amount of said retainage and upon such other terms and conditions as may be acceptable to the Sponsor and the Consultant. If a letter of credit or escrow account is not acceptable to the Sponsor, then the percent retainage will control.

(10) PERIOD OF SERVICE:

(A) The services, and if more than one, then each phase thereof, shall be completed in accordance with the schedule contained in Exhibit VI, "Performance Schedule," attached hereto and made a part of this Agreement. The Consultant and the Sponsor will be required to meet this schedule.

(B) The Consultant and Sponsor will be required to meet the schedules in this Agreement. The Sponsor will grant time extensions for delays due to unforeseeable causes beyond the control of and without fault or negligence of the Consultant and no claim for damage shall be made by either party. Requests for extensions of time shall be made in writing by the Consultant before that phase of work is scheduled to be completed, stating fully the events giving rise to the request and justification for the time extension requested. The anticipated date of completion of the work, including review time, is stated in Exhibit VI of this Agreement. An extension of time shall be the sole allowable compensation for any such delays, except as otherwise

provided in Section (3) for additional/changed work and differing/unforeseen conditions. Any extensions or additional costs shall be subject to FAA approval.

(C) As used in this provision, the term "delays due to unforeseeable causes" include but are not limited to the following:

1. War or acts of war, declared or undeclared;

2. Flooding, earthquake, or other major natural disaster preventing the Consultant from performing necessary services at the project site, or in the Consultant's offices, at the time such services must be performed;

3. The discovery on the project of differing site conditions, hazardous substances, or other conditions which, in the sole judgment of the Sponsor, justifies a suspension of the services or necessitates modifications of the project design or plans by the Consultant;

4. Court proceedings;

5. Changes in services or extra services.

(11) TERMINATION OF AGREEMENT – 2 CFR § 200 Appendix II(B):

(A) Termination for Convenience:

1. The Sponsor may, by written notice to the Consultant, terminate this Agreement for its convenience and without cause or default on the part of the Consultant. Upon receipt of the notice of termination, except as explicitly directed by the Sponsor, the Consultant must immediately discontinue all services affected.

2. Upon termination of the Agreement, the Consultant must deliver to the Sponsor all data, surveys, models, drawings, specifications, reports, maps, photographs, estimates, summaries, and other documents and materials prepared by the Consultant under this Agreement, whether complete or partially complete.

3. The Sponsor agrees to make just and equitable compensation to the Consultant for satisfactory work completed up through the date the Consultant receives the termination notice. Compensation will not include anticipated profit on non-performed services.

4. The Sponsor further agrees to hold the Consultant harmless for errors or omissions in documents that are incomplete as a result of the termination action under this clause.

(B) Termination for Default:

1. Either party may terminate this Agreement for cause if the other party fails to fulfill its obligations that are essential to the completion of the work per the terms and conditions of the Agreement. The party initiating the termination action must allow the breaching party an opportunity to dispute or cure the breach.

2. The terminating party must provide the breaching party seven days advance written notice of its intent to terminate the Agreement. The notice must specify the nature and extent of the breach, the conditions necessary to cure the breach, and the effective date of the termination action. The rights and remedies in this clause are in addition to any other rights and remedies provided by law or under this agreement.

3. Termination by the Sponsor:

a. The Sponsor may terminate this Agreement, in whole or in part, for the failure of the Consultant to:

i. Perform the services within the time specified in this Agreement or by Sponsor-approved extension;

ii. Make adequate progress so as to endanger satisfactory performance of the Project; or

iii. Fulfill the obligations of the Agreement that are essential to the completion of the Project.

b. Upon receipt of the notice of termination, the Consultant must immediately discontinue all services affected unless the notice directs otherwise. Upon termination of the Agreement, the Consultant must deliver to the Sponsor all data, surveys, models, drawings, specifications, reports, maps, photographs, estimates, summaries, and other documents and materials prepared by the Consultant under this Agreement, whether complete or partially complete.

c. The Sponsor agrees to make just and equitable compensation to the Consultant for satisfactory work completed up through the date the Consultant receives the termination notice. Compensation will not include anticipated profit on non-performed services.

d. The Sponsor further agrees to hold Consultant harmless for errors or omissions in documents that are incomplete as a result of the termination action under this clause.

e. If, after finalization of the termination action, the Sponsor determines the Consultant was not in default of the Agreement, the rights and obligations of the parties shall be the same as if the Sponsor issued the termination for

the convenience of the Sponsor.

4. Termination by Consultant:

a. The Consultant may terminate this Agreement in whole or in part, if the Sponsor:

i. Defaults on its obligations under this Agreement;

ii. Fails to make payment to the Consultant in accordance with the terms of this Agreement; or

iii. Suspends the Project for more than one hundred eighty (180) days due to reasons beyond the control of the Consultant.

b. Upon receipt of a notice of termination from the Consultant, the Sponsor agrees to cooperate with the Consultant for the purpose of terminating the Agreement or a portion thereof, by mutual consent. If the Sponsor and Consultant cannot reach mutual agreement on the termination settlement, the Consultant may, without prejudice to any rights and remedies it may have, proceed with terminating all or parts of this Agreement based upon the Sponsor's breach of the Agreement.

c. In the event of termination due to Sponsor breach, the Consultant is entitled to invoice the Sponsor and to receive full payment for all services performed or furnished in accordance with this Agreement and all justified reimbursable expenses incurred by the Consultant through the effective date of termination action. The Sponsor agrees to hold the Consultant harmless for errors or omissions in documents that are incomplete as a result of the termination action under this clause.

(12) OWNERSHIP OF DRAWINGS AND DOCUMENTS:

(A) All drawings and documents prepared in performance of this Agreement shall be delivered to and become the property of the Sponsor upon suspension, abandonment, cancellation, termination, or completion of the Consultant's services hereunder; provided, however,

1. The Consultant shall have the right to their future use with written permission of the Sponsor;

2. The Consultant shall retain its rights in its standard drawing details, designs, specifications, CADD files, databases, computer software, and any other proprietary property; and

3. The Consultant shall retain its rights to intellectual property

developed, utilized, or modified in the performance of the services subject to the following:

A. Copyrights. Sponsor, as the contracting agency, reserves a royalty-free, nonexclusive and irrevocable license to reproduce, publish or otherwise use, and to authorize others to use, for Governmental purposes:

I. The copyright in any works developed under this Agreement, or under a subgrant or contract under this Agreement; and

II. Any rights of copyright to which Sponsor, its Consultant or Subconsultant purchases ownership with payments provided by this Agreement.

B. Patents. Rights to inventions made under this Agreement shall be determined in accordance with 37 CFR Part 401. The standard patent rights clause at 37 CFR § 401.14, as modified below, is hereby incorporated by reference.

I. The terms "to be performed by a small business firm or domestic nonprofit organization" shall be deleted from paragraph (g)(1) of the clause;

II. Paragraphs(g)(2) and (g)(3) of the clause shall be deleted; and

III. Subsection (I) of the clause, entitled "communication" shall read as follows: "(I) Communication. All notifications required by this clause shall be submitted to the Sponsor ".

IV. The following terms in 37 CFR 401.14 shall for the purpose of this Agreement have the following meaning:

Contractor - Consultant

Government and Federal Agency - Sponsor

Subcontractor - Subconsultant

4. Basic survey notes, design computations, and other data prepared under this Agreement shall be made available for use by the Sponsor without further compensation and without restriction or limitation on their use.

(B) Electronically Produced Documents:

1. Electronically produced documents will be submitted to the

Sponsor, and the FAA in data files compatible with MicroStation V8i (specify CADD version) and Adobe PDF. The Consultant makes no warranty as to the compatibility of the data files beyond the above specified release or version of the stated software.

2. Because data stored on electronic media can deteriorate undetected or be modified without the Consultant's knowledge, the electronic data files submitted to the Sponsor will have an acceptance period of 60 calendar days after receipt by the Sponsor. If during that period the Sponsor finds any errors or omissions in the files, the Consultant will correct the errors or omissions as a part of this Agreement. However, any changes requested by the Sponsor during the 60 calendar day acceptance period that constitute Additional Services under Section (3) shall be compensated in accordance with the terms of the Agreement. The Consultant will not be responsible for maintaining copies of the submitted electronic data files after the acceptance period.

3. Any changes requested after the acceptance period will be considered additional services for which the Consultant shall be reimbursed at the hourly rates established herein plus the cost of materials.

4. The data on the electronic media shall not be considered the Consultant's instrument of service. Only the submitted hard copy documents with the Consultant Engineer's seal on them will be considered the instrument of service. The Consultant's nameplate shall be removed from all electronic media provided to the Sponsor.

(C) The Sponsor may incorporate any portion of the deliverables into a project other than that for which they were performed, without further compensation to the Consultant; provided however, that (1) such deliverables shall thereupon be deemed to be the work product of the Sponsor, and the Sponsor shall use same at its sole risk and expense; and (2) the Sponsor shall remove the Consultant's name, seal, endorsement, and all other indices of authorship from the deliverables.

(13) DECISIONS UNDER THIS AGREEMENT AND DISPUTES:

(A) The Sponsor will determine the acceptability of the drawings, specifications, and estimates and all other deliverables to be furnished, and will decide the questions that may arise relative to the proper performance of this Agreement. The determination of acceptable deliverables may occur following final payment, and as late as during the construction of the project which decisions shall be conclusive, binding and incontestable, if not arbitrary, capricious or the result of fraud.

(B) The Sponsor will decide all questions which may arise as to the quality, quantity, and acceptability of services performed by Consultant and as to the rate of progress of the services; all questions which may arise as to the interpretation of the plans and specifications; all questions as to the acceptable fulfillment of the Agreement on the part of the Consultant; the proper compensation for performance or

breach of the Agreement; and all claims of any character whatsoever in connection with or growing out of the services of the Consultant, whether claims under this Agreement or otherwise. The Sponsor's decisions shall be conclusive, binding and incontestable if not arbitrary, capricious or the result of fraud.

(C) If the Consultant has a claim for payment against the Sponsor which in any way arises out of the provisions of this Agreement or the performance or non-performance hereunder, written notice of such claim must be made within sixty (60) days of the Consultant's receipt of payment for the retained percentage. Notwithstanding Section (23) of this Agreement, the notice of claim shall be personally delivered or sent by certified mail to the Sponsor. The notice of claim shall contain an itemized statement showing completely and fully the items and amounts forming the basis of the claim and the factual and legal basis of the claim.

(D) Any claim for payment or an item of any such claim not included in the notice of claim and itemized statement, or any such claim not filed within the time provided by this provision shall be forever waived, and shall neither constitute the basis of nor be included in any legal action, counterclaim, set-off, or arbitration against the Sponsor.

(E) The claims procedure in Subsections (13)(C) and (D) does not apply to any claims of the Sponsor against the Consultant. Further, any claims of the Sponsor against the Consultant under this Agreement are not waived or estopped by the claims procedure in Subsections (13)(C) and (D).

(F) Not withstanding Subsections (13)(A) through (E) above, in the event of any material dispute hereunder, both parties agree to pursue, diligently and in good faith, a mutually acceptable resolution.

(14) SUCCESSORS AND ASSIGNS: The Sponsor and the Consultant agree that this Agreement and all agreements entered into under the provisions of this Agreement shall be binding upon the parties hereto and their successors and assigns.

(15) INDEMNIFICATION RESPONSIBILITY:

(A) The Consultant agrees to save harmless the Sponsor and the FAA from all liability, losses, damages, and judgments for bodily injury, including death and property damage to the extent due to the Consultant's negligent acts, errors, or omissions in the services performed or to be performed under this Agreement, including those negligent acts, errors, or omissions of the Consultant's employees, agents, and Subconsultants.

(B) The Consultant shall be responsible for the direct damages incurred by the Sponsor as result of the negligent acts, errors, or omissions of the Consultant or anyone for whom the Consultant is legally responsible, and for any losses or costs to repair or remedy construction as a result of such negligent acts, errors or

omissions; provided, however, the Consultant shall not be liable to the Sponsor for such losses, costs, repairs and/or remedies which constitute betterment of or an addition of value to the construction or the project.

(C) Neither the Sponsor's review, approval or acceptance of or payment for any services required under this Agreement, nor the termination of this Agreement prior to its completion, will be construed to operate as a waiver of any right under this Agreement or any cause of action arising out of the performance of this Agreement. This indemnification responsibility survives the completion of this Agreement, as well as the construction of the project at some later date, and remains as long as the construction contractor may file or has pending a claim or lawsuit against the Sponsor on this project arising out of the Consultant's services hereunder.

(16) INSURANCE:

(A) The Consultant shall maintain commercial general liability, automobile liability, and worker's compensation and employer's liability insurance in full force and effect to protect the Consultant from claims under Worker's Compensation Acts, claims for damages for personal injury or death, and for damages to property from the negligent acts, errors, or omissions of the Consultant and its employees, agents, and Subconsultants in the performance of the services covered by this Agreement, including, without limitation, risks insured against in commercial general liability policies.

(B) The Consultant shall also maintain professional liability insurance to protect the Consultant against the negligent acts, errors, or omissions of the Consultant and those for whom it is legally responsible, arising out of the performance of professional services under this Agreement.

(C) The Consultant's insurance coverages shall be for not less than the following limits of liability:

1. Commercial General Liability: $500,000.00 per person up to $3,000,000.00 per occurrence;

2. Automobile Liability: $500,000.00 per person up to $3,000,000.00 per occurrence;

3. Worker's Compensation in accordance with the statutory limits; and Employer's Liability: $1,000,000.00; and

4. Professional ("Errors and Omissions") Liability: $1,000,000.00, each claim and in the annual aggregate.

(D) In lieu of the minimum coverage stated in Subsections (16)(C)(1) and (C)(2) above, the Consultant may obtain insurance at all times in an amount equal to the Sponsor's sovereign immunity caps as stated in section 537.600 RSMo and

subsequently adjusted by the Missouri Department of Insurance. If the statutory limit of liability for a type of liability specified in this section is repealed or does not exist, the Consultant shall obtain insurance with the minimum coverage stated in Subsections (16)(C)(1) and (C)(2) above.

(E) The Consultant shall, upon request at any time, provide the Sponsor with certificates of insurance evidencing the Consultant's commercial general or professional liability ("Errors and Omissions") policies and evidencing that they and all other required insurance is in effect, as to the services under this Agreement.

(F) Any insurance policy required as specified in Section (16) shall be written by a company which is incorporated in the United States of America or is based in the United States of America. Each insurance policy must be issued by a company authorized to issue such insurance in the State of Missouri.

(17) CONSTRUCTION PHASE OF THE PROJECT:

(A) This Agreement does not include construction phase services. Review of shop drawings and other construction phase services can be added by Supplemental Agreement after design has been completed and the construction contract period has been determined.

(B) Because the Consultant has no control over the cost of labor, materials, equipment, or services furnished by others, or over the construction contractor(s)' methods of determining prices, or over competitive bidding or market conditions, any of the Consultant's opinions of probable project costs and/or construction cost, if provided for herein, are to be made on the basis of the Consultant's experience and qualifications and represent the Consultant's best judgment as an experienced and qualified design professional, familiar with the construction industry, but the Consultant cannot and does not guarantee that proposals, bids, or actual total project costs and/or construction costs will not vary from opinions of probable costs prepared by the Consultant.

(C) The Consultant shall not have control over or charge of and shall not be responsible for construction means, methods, techniques, sequences, or procedures, or for safety precautions and programs in connection with the construction work, since these are solely the construction contractor(s)' responsibility under the construction contract(s). The Consultant shall not be responsible for the construction contractor(s)' schedules or failure to carry out the construction work in accordance with the construction contract(s). The Consultant shall not have control over or charge of acts of omissions of the construction contractor(s), or any of its or their subcontractors, agents, or employees, or of any other persons performing portions of the construction work.

(18) NONDISCRIMINATION ASSURANCE: During the performance of this Agreement, the Consultant, for itself, its assignees, and successors in interest

Airport: Joplin Regional Airport
Federal Project No.: 3-29-0037-xxx
BIL Project No.: 3-29-0037-xxx

(hereinafter referred to as the "Consultant") agrees as follows:

(A) Compliance With Regulations: The Consultant will comply with the "Title VI List of Pertinent Nondiscrimination Acts and Authorities", as they may be amended from time to time, which are herein incorporated by reference and made a part of this Agreement. In addition, the Consultant shall comply with all state statutes related to nondiscrimination.

(B) Nondiscrimination: The Consultant, with regard to the work performed by it during the Agreement, will not discriminate on the grounds of race, color, or national origin in the selection and retention of Subconsultants, including procurements of materials and leases of equipment. The Consultant will not participate directly or indirectly in the discrimination prohibited by the Nondiscrimination Acts and Authorities, including employment practices when the Agreement covers any activity, project, or program set forth in Appendix B of 49 CFR Part 21.

(C) Solicitations for Subcontracts, Including Procurements of Materials and Equipment: In all solicitations, either by competitive bidding or negotiation made by the Consultant for work to be performed under a subcontract, including procurements of materials, or leases of equipment, each potential Subconsultant or supplier will be notified by the Consultant of the Consultant's obligations under this Agreement and the Nondiscrimination Acts and Authorities on the grounds of race, color, or national origin.

(D) Information and Reports: The Consultant will provide all information and reports required by the Acts, the Regulations, and directives issued pursuant thereto and will permit access to its books, records, accounts, other sources of information, and its facilities as may be determined by the Sponsor or the FAA to be pertinent to ascertain compliance with such Nondiscrimination Acts and Authorities and instructions. Where any information required of the Consultant is in the exclusive possession of another who fails or refuses to furnish the information, the Consultant will so certify to the Sponsor or the FAA, as appropriate, and will set forth what efforts it has made to obtain the information.

(E) Sanctions for Noncompliance: In the event of a Consultant's noncompliance with the nondiscrimination provisions of this Agreement, the Sponsor will impose such contract sanctions as the FAA may determine to be appropriate, including, but not limited to:

1. Withholding payments to the Consultant under this Agreement until the Consultant complies; and/or

2. Cancelling, terminating, or suspending this Agreement, in whole or in part.

(F) Incorporation of Provisions: The Consultant will include these nondiscrimination provisions in every subcontract, including procurements of materials

and leases of equipment, unless exempt by the Acts, the Regulations and directives issued pursuant thereto. The Consultant will take action with respect to any subcontract or procurement as the Sponsor or the FAA may direct as a means of enforcing such provisions, including sanctions for noncompliance; provided, that if the Consultant becomes involved in, or is threatened with litigation by a Subconsultant or supplier because of such direction, the Consultant may request the Sponsor or the United States to enter into such litigation to protect the interests of the Sponsor or United States.

(H) Title VI List of Pertinent Nondiscrimination Acts and Authorities: During the performance of this Agreement, the Consultant, for itself, its assignees, and successors in interest (hereinafter referred to as the "Consultant") agrees to comply with the following nondiscrimination statutes and authorities, including, but not limited to:

1. Title VI of the Civil Rights Act of 1964 (42 USC § 2000d *et seq.*, 78 stat. 252) (prohibits discrimination on the basis of race, color, national origin);

2. 49 CFR Part 21 (Non-Discrimination in Federally-Assisted Programs of the Department of Transportation—Effectuation of Title VI of the Civil Rights Act of 1964);

3. The Uniform Relocation Assistance and Real Property Acquisition Policies Act of 1970 (42 USC § 4601) (prohibits unfair treatment of persons displaced or whose property has been acquired because of Federal or Federal-aid programs and projects);

4. Section 504 of the Rehabilitation Act of 1973 (29 USC § 794 *et seq.*), as amended (prohibits discrimination on the basis of disability); and 49 CFR Part 27;

5. The Age Discrimination Act of 1975, as amended (42 USC § 6101 *et seq.*) (prohibits discrimination on the basis of age);

6. Airport and Airway Improvement Act of 1982 (49 USC § 471, Section 47123), as amended (prohibits discrimination based on race, creed, color, national origin, or sex);

7. The Civil Rights Restoration Act of 1987 (PL 100-209) (Broadened the scope, coverage, and applicability of Title VI of the Civil Rights Act of 1964, the Age Discrimination Act of 1975 and Section 504 of the Rehabilitation Act of 1973, by expanding the definition of the terms "programs or activities" to include all of the programs or activities of the Federal-aid recipients, sub-recipients and contractors, whether such programs or activities are Federally funded or not);

8. Titles II and III of the Americans with Disabilities Act of 1990, which prohibit discrimination on the basis of disability in the operation of public entities, public and private transportation systems, places of public accommodation, and certain

testing entities (42 USC §§ 12131-12189) as implemented by U.S. Department of Transportation regulations at 49 CFR Parts 37 and 38;

9. The FAA's nondiscrimination statute (49 USC § 47123) (prohibits discrimination on the basis of race, color, national origin, and sex);

10. Executive Order 12898, Federal Actions to Address Environmental Justice in Minority Populations and Low-Income Populations, which ensures nondiscrimination against minority populations by discouraging programs, policies, and activities with disproportionately high and adverse human health or environmental effects on minority and low-income populations;

11. Executive Order 13166, Improving Access to Services for Persons with Limited English Proficiency, and resulting agency guidance, national origin discrimination includes discrimination because of limited English proficiency (LEP). To ensure compliance with Title VI, you must take reasonable steps to ensure that LEP persons have meaningful access to your programs (70 Fed. Reg. at 74087 to 74100); and

12. Title IX of the Education Amendments of 1972, as amended, which prohibits you from discriminating because of sex in education programs or activities (20 USC § 1681 *et seq.*).

(19) APPROVAL: This Agreement is made and entered into subject to the approval of the FAA.

(20) AVIATION FEDERAL AND STATE CLAUSES:

(A) Civil Rights – 49 USC § 47123: The Consultant agrees to comply with pertinent statutes, Executive Orders and such rules as are promulgated to assure that no person shall, on the grounds of race, creed, color, national origin, sex, age, or disability be excluded from participating in any activity conducted with or benefiting from Federal assistance. This provision binds the Consultant and any subconsultants from the solicitation period through the completion of the Agreement. This provision is in addition to that required of Title VI of the Civil Rights Act of 1964.

(B) Trade Restriction Certification – 49 U.S.C. § 50104, 49 CFR Part 30:

1. By execution of this Agreement, the Consultant certifies that with respect to this Agreement, the Consultant:

A. is not owned or controlled by one or more citizens of a foreign country included in the list of countries that discriminate against U.S. firms as published by the Office of the United States Trade Representative (USTR);

B. has not knowingly entered into any contract or

subcontract for this project with a person that is a citizen or national of a foreign country included on the list of countries that discriminate against U.S. firms as published by the USTR; and

C. has not entered into any subcontract for any product to be used on the project that is produced in a foreign country included on the list of countries that discriminate against U.S. firms published by the USTR.

2. This certification concerns a matter within the jurisdiction of an agency of the United States of America and the making of a false, fictitious, or fraudulent certification may render the maker subject to prosecution under Title 18, United States Code, Section 1001.

3. The Consultant must provide immediate written notice to the Sponsor if the Consultant learns that its certification or that of a subconsultant was erroneous when submitted or has become erroneous by reason of changed circumstances. The Consultant must require subconsultants provide immediate written notice to the Consultant if at any time it learns that its certification was erroneous by reason of changed circumstances.

4. Unless the restrictions of this clause are waived by the Secretary of Transportation in accordance with 49 CFR 30.17, no contract shall be awarded to a Consultant or subconsultant:

A. who is owned or controlled by one or more citizens or nationals of a foreign country included on the list of countries that discriminate against U.S. firms published by the USTR; or

B. whose subconsultants are owned or controlled by one or more citizens or nationals of a foreign country on such USTR list; or

C. who incorporates in the public works project any product of a foreign country on such USTR list.

5. Nothing contained in the foregoing shall be construed to require establishment of a system of records in order to render, in good faith, the certification required by this provision. The knowledge and information of a Consultant is not required to exceed that which is normally possessed by a prudent person in the ordinary course of business dealings.

6. The Consultant agrees that it will incorporate this provision for certification without modification in all lower tier subcontracts. The Consultant may rely on the certification of a prospective subconsultant that it is not a firm from a foreign country included on the list of countries that discriminate against U.S. firms as published by USTR, unless the Consultant has knowledge that the certification is erroneous.

7. This certification is a material representation of fact upon which reliance was placed when entering into this Agreement. If it is later determined that the Consultant or subconsultant knowingly rendered an erroneous certification, the FAA may direct through the Sponsor cancellation of the Agreement for default at no cost to the Sponsor, MoDOT or the FAA.

(C) Eligible Employees - Executive Order 07-13:

1. The Consultant shall comply with all the provisions of Executive Order 07-13, issued by the Honorable Matt Blunt, Governor of Missouri, on the sixth (6th) day of March, 2007. This Executive Order, which promulgates the State of Missouri's position to not tolerate persons who contract with the state engaging in or supporting illegal activities of employing individuals who are not eligible to work in the United States, is incorporated herein by reference and made a part of this Agreement. By signing this Agreement, the Consultant hereby certifies that any employee of the Consultant assigned to perform services under this Agreement is eligible and authorized to work in the United States in compliance with federal law. In the event the Consultant fails to comply with the provisions of Executive Order 07-13, or in the event the Sponsor has reasonable cause to believe that the Consultant has knowingly employed individuals who are not eligible to work in the United States in violation of federal law, the Sponsor reserves the right to impose such contract sanctions as it may determine to be appropriate, including but not limited to contract cancellation, termination or suspension in whole or in part or both.

2. The Consultant shall include the above-provision concerning said Executive Order within every subcontract. The Consultant shall take such action with respect to any subcontract as the Sponsor may direct as a means of enforcing such provisions, including sanctions for noncompliance.

(D) Texting While Driving – Executive Order 13513, DOT Order 3902.10:

1. In accordance with Executive Order 13513, "Federal Leadership on Reducing Text Messaging While Driving" (10/1/2009) and DOT Order 3902.10 "Text Messaging While Driving" (12/30/2009), FAA encourages recipients of Federal grant funds to adopt and enforce safety policies that decrease crashes by distracted drivers, including policies to ban text messaging while driving when performing work related to a grant or sub-grant.

2. In support of this initiative, the Sponsor encourages the Consultant to promote policies and initiatives for its employees and other work

personnel that decrease crashes by distracted drivers, including policies that ban text messaging while driving motor vehicles while performing work activities associated with the project. The Consultant must include the substance of this clause in all sub-tier contracts exceeding Three Thousand Five Hundred Dollars ($3,500) and involve driving a motor vehicle in performance of work activities associated with the project.

(E) Veteran's Preference – 49 USC § 47112(c): In the employment of labor (except in executive, administrative, and supervisory positions), the Consultant and all subconsultants must give preference to covered veterans as defined within Title 49 U.S.C. § 47112. Covered veterans include Vietnam era veterans, Persian Gulf veterans, Afghanistan-Iraq war veterans, disabled veterans, and small business concerns (as defined by 15 U.S.C. § 632) owned and controlled by disabled veterans. This preference only applies when there are covered veterans readily available and qualified to perform the work to which the employment relates.

(F) Federal Fair Labor Standards Act (Federal Minimum Wage) – 29 USC § 201, et seq.: All contracts and subcontracts that result from this Agreement incorporate by reference the provisions of 29 CFR Part 201, the Federal Fair Labor Standards Act (FLSA), with the same force and effect as if given in full text. The FLSA sets minimum wage, overtime pay, recordkeeping, and child labor standards for full and part-time workers. The Consultant has full responsibility to monitor compliance to the above-referenced statute and regulation. The Consultant must address any claims or disputes that arise from this requirement directly with the U.S. Department of Labor – Wage and Hour Division.

(G) Occupational Safety and Health Act of 1970 – 20 CFR Part 1910: All contracts and subcontracts that result from this Agreement incorporate by reference the requirements of 29 CFR Part 1910 with the same force and effect as if given in full text. The Consultant must provide a work environment that is free from recognized hazards that may cause death or serious physical harm to the employee. The Consultant retains full responsibility to monitor its compliance and its subconsultants' compliance with the applicable requirements of the Occupational Safety and Health Act of 1970 (20 CFR Part 1910). The Consultant must address any claims or disputes that pertain to a referenced requirement directly with the U.S. Department of Labor – Occupational Safety and Health Administration.

(H) Energy Conservation Requirements – 2 CFR § 200, Appendix II(H): The Consultant and any subconsultants agree to comply with mandatory standards and policies relating to energy efficiency as contained in the state energy conservation plan issued in compliance with the Energy Policy and Conservation Act (42 U.S.C. 6201 *et seq.*).

(I) Debarment and Suspension (Non-Procurement) – 2 CFR Part 180 (Subpart C), 2 CFR Part 1200, DOT Order 4200.5 DOT Suspension & Debarment Procedures & Ineligibility:

1. By executing this Agreement, the Consultant certifies that neither it nor its principals are presently debarred or suspended by any Federal department or agency from participation in this Agreement.

2. The Consultant, by administering each lower tier subconsultant agreement that exceeds $25,000 as a "covered transaction", must verify each lower tier Subconsultant participant of a "covered transaction" under the project is not presently debarred or otherwise disqualified from participation in this federally assisted project. The Consultant will accomplish this by:

A. Checking the System for Award Management at website: https://www.sam.gov.

B. Collecting a certification statement similar to the statement in Subsection (20)(I)1.

C. Inserting a clause or condition in the covered transaction with the lower tier Subcontractor.

3. If the Sponsor or the FAA later determines that a lower tier participant failed to disclose to a higher tier that it was excluded or disqualified at the time it entered the covered transaction, the Sponsor or the FAA may pursue any available remedy, including suspension or debarment of the non-compliant participant.

(J) Lobbying and Influencing Federal Employees – 31 U.S.C. § 1352, 2 CFR § 200, Appendix II(J), 49 CFR Part 20, Appendix A:

1. The Consultant certifies by execution of this Agreement, to the best of its knowledge and belief, that:

A. No Federal appropriated funds have been paid or will be paid, by or on behalf of the Consultant, to any person for influencing or attempting to influence an officer or employee of any agency, a Member of Congress, an officer or employee of Congress, or an employee of a Member of Congress in connection with the awarding of any Federal contract, the making of any Federal grant, the making of any Federal loan, the entering into of any cooperative agreement, and the extension, continuation, renewal, amendment, or modification of any Federal contract, grant, loan, or cooperative agreement.

B. If any funds other than Federal appropriated funds have been paid or will be paid to any person for influencing or attempting to influence an officer or employee of any agency, a Member of Congress, an officer or employee of Congress, or an employee of a Member of Congress in connection with this Federal contract, grant, loan, or cooperative agreement, the Consultant shall complete and submit Standard Form-LLL, "Disclosure Form to Report Lobbying," in accordance with

its instructions.

C. The Consultant shall require that the language of this Subsection (20)(F) be included in the award documents for all sub-awards at all tiers (including subcontracts, sub-grants, and contracts under grants, loans, and cooperative agreements) and that all sub-recipients shall certify and disclose accordingly.

2. This certification is a material representation of fact upon which reliance was placed when this transaction was made or entered into. Submission of this certification is a prerequisitive for making or entering into this transaction imposed by Section 1352, Title 31, United States Code. Any person who fails to file the required certification shall be subject to a civil penalty of not less than Ten Thousand Dollars ($10,000) and not more than One Hundred Thousand Dollars ($100,000) for each such failure.

(K) Contract Workhours and Safety Standards Act Requirements – 2 CFR § 200 Appendix II (E)):

1. Overtime Requirements: No contractor or subcontractor contracting for any part of the Agreement work which may require or involve the employment of laborers or mechanics shall require or permit any such laborer or mechanic, including watchmen and guards, in any workweek in which he or she is employed on such work to work in excess of forty hours in such workweek unless such laborer or mechanic receives compensation at a rate not less than one and one-half times the basic rate of pay for all hours worked in excess of forty hours in such workweek.

2. Violation; Liability for Unpaid Wages; Liquidated Damages: In the event of any violation of the clause set forth in Subsection (20)(K)1. above, the contractor and any subcontractor responsible therefor shall be liable for the unpaid wages. In addition, such contractor and subcontractor shall be liable to the Sponsor and/or the United States for liquidated damages. Such liquidated damages shall be computed with respect to each individual laborer or mechanic, including watchmen and guards, employed in violation of the clause set forth in Subsection (20)(K)1. above, in the sum of Ten Dollars ($10) for each calendar day on which such individual was required or permitted to work in excess of the standard workweek of forty hours without payment of the overtime wages required by the clause set forth in Subsection (20)(K)1. above.

3. Withholding for Unpaid Wages and Liquidated Damages: The FAA or the Sponsor shall upon its own action or upon written request of an authorized representative of the Department of Labor withhold or cause to be withheld from any monies payable on account of work performed by the contractor or subcontractor under any such contract or any other Federal contract with the same prime contractor, or any other Federally-assisted contract subject to the Contract Work Hours and Safety Standards Act, which is held by the same prime contractor, such

sums as may be determined to be necessary to satisfy any liabilities of such contractor or subcontractor for unpaid wages and liquidated damages as provided in the clause set forth in Subsection (20)(K)2. above.

4. Subcontractors: The contractor or subcontractor shall insert in any subcontracts the clauses set forth in this Subsection (20) and also a clause requiring the subcontractor to include these clauses in any lower tier subcontracts. The prime contractor shall be responsible for compliance by any subcontractor or lower tier subcontractor with the clauses set forth in this Subsection (20).

(L) Breach of Contract Terms Sanctions - 2 CFR §200 Appendix II(A): Any violation or breach of the terms of this Agreement on the part of the Consultant or any Subconsultant may result in the suspension or termination of this Agreement or such other action that may be necessary to enforce the rights of the parties of this Agreement. The Sponsor will provide the Consultant written notice that describes the nature of the breach and corrective actions the Consultant must undertake in order to avoid termination of this Agreement. The Sponsor reserves the right to withhold payments to the Consultant until such time the Consultant corrects the breach or the Sponsor elects to terminate this Agreement. The Sponsor's notice will identify a specific date by which the Consultant must correct the breach. The Sponsor may proceed with termination of this Agreement if the Consultant fails to correct the breach by deadline indicated in the Sponsor's notice. The duties and obligations imposed by the Agreement and the rights and remedies available thereunder are in addition to, and not a limitation of, any duties, obligations, rights and remedies otherwise imposed or available by law.

(M) Clean Air and Water Pollution Control – 2 CFR 200 § 200, Appendix II(G): The Consultant agrees:

1. To comply with all applicable standards, orders, and regulations issued pursuant to the Clean Air Act (42 U.S.C. § 740-7671q) and the Federal Water Pollution Control Act, as amended (33 U.S.C. § 1251-1387); and

2. To report any violation to the Sponsor immediately upon discovery. The Sponsor assumes responsibility for notifying the Environmental Protection Agency and the FAA.

(N) Seismic Safety – 49 CFR Part 41: In the performance of design services, the Consultant agrees to furnish a building design and associated construction specification that conforms to a building code standard that provides a level of seismic safety substantially equivalent to standards as established by the National Earthquake Hazards Reduction Program (NEHRP). Local building codes that model their building code after the current version of the International Building Code meet the NEHRP equivalency level for seismic safety. At the conclusion of the design services, the Consultant agrees to furnish the Sponsor a "certification of compliance" that attests conformance of the building design and the construction specifications with the seismic standards of NEHRP or an equivalent building code.

(O) Rights to Inventions – 2 CFR §200 Appendix II(F), 37 CFR §401. Not Used.

(P) Certification of Consultant Regarding Tax Delinquency and Felony Convictions: The Consultant certifies that it is not a corporation that:

1. Has any unpaid Federal tax liability that has been assessed, for which all judicial and administrative remedies have been exhausted or have lapsed, and that is not being paid in a timely manner pursuant to an agreement with the authority responsible for collecting the tax liability; or

2. Was convicted of a criminal violation under any Federal law within the preceding twenty-four (24) months.

(21) ACTIONS: No action may be brought by either party hereto concerning any matter, thing, or dispute arising out of or relating to the terms, performance, non-performance, or otherwise of this Agreement except in the Circuit Court of Warren County, Missouri. The parties agree that this Agreement is entered into at Joplin, Missouri and substantial elements of its performance will take place or be delivered at Joplin Regional Airport, Missouri, by reason of which the Consultant consents to venue of any action against it in Warren County, Missouri. The Consultant shall cause this provision to be incorporated into all of its agreements with, and to be binding upon, all Subconsultants of the Consultant in the performance of this Agreement.

(22) AUDIT OF RECORDS: For purpose of an audit, the Consultant shall maintain all those records relating to direct costs and expenses incurred under this Agreement, including but not limited to invoices, payrolls, bills, receipts, etc. These records must be available at all reasonable times to the Sponsor, the FAA, and the Comptroller General of the United States or their designees and representatives, at the Consultant's offices, at no charge, during the Agreement period and any extension thereof, and for the three (3) year period following the date of final payment made under this Agreement. If the Sponsor has notice of a potential claim against the Consultant and/or the Sponsor based on the Consultant's services under this Agreement, the Consultant, upon written request of the Sponsor, shall retain and preserve its records until the Sponsor has advised the Consultant in writing that the disputed claim is resolved.

(23) NOTICE TO THE PARTIES: All notices or communications required by this Agreement shall be made in writing and shall be effective upon receipt by the Sponsor or the Consultant at their respective addresses of record. Letters or other documents which are prepared in 8.5 x 11 inch format may be delivered by telefax, provided that an original is received at the same address as that to which that telefax message was sent, within three (3) business days of the telefax transmission. Either party may change its address of record by written notice to the other party.

(A) Notice to the Sponsor: Notices to the Sponsor shall be addressed and delivered to the following Sponsor's representative, who is hereby designated by the Sponsor as its primary authorized representative for administration, interpretation, review, and enforcement of this Agreement and the services of the Consultant hereunder:

NAME AND TITLE OF SPONSOR'S	Allison Zahner		
SPONSOR'S NAME	City of Joplin, MO		
SPONSOR'S ADDRESS	602 S. Main Street, Joplin, MO 64801		
PHONE	(417) 623-0262	FAX	
E-MAIL ADDRESS	azahner@joplinmo.org		

The Sponsor reserves the right to substitute another person for the individual named at any time, and to designate one or more other representatives to have authority to act upon its behalf generally or in limited capacities, as the Sponsor may now or hereafter deem appropriate. Such substitution or designations shall be made by the Sponsor in a written notice to the Consultant.

(B) Notice to the Consultant: Notices to Consultant shall be addressed and delivered to Consultant's representative, as follows:

NAME AND TITLE OF CONSULTANT'S REPRESENTATIVE	Dave Nauman, P.E.		
CONSULTANT'S NAME	Crawford Murphy and Tilly, Inc.		
CONSULTANT'S ADDRESS	One S. Memorial Drive, Suite 500 St Louis, MO 63102		
PHONE	(314) 436-5500	FAX	(314) 436-0723
E-MAIL ADDRESS	dnauman@cmtengr.com		

The Consultant reserves the right to substitute another person for the individual named at any time, and to designate one or more other representatives to have authority to act

upon its behalf generally or in limited capacities, as the Consultant may now or hereafter deem appropriate. Such substitutions or designations shall be made by the Consultant's president or chief executive officer in a written notice to the Sponsor.

(24) LAW OF MISSOURI TO GOVERN: This Agreement shall be construed according to the laws of the State of Missouri. The Consultant shall comply with all local, state, and federal laws and regulations which govern the performance of this Agreement.

(25) CONFIDENTIALITY: The Consultant agrees that the Consultant's services under this Agreement are a confidential matter between the Consultant and the Sponsor. The Consultant shall not disclose any aspect of the Consultant's services under this Agreement to any other person, corporation, governmental entity, or news media, excepting only to Consultant's lawyers, accountants, insurers, and such employees, Subconsultants, and agents as may be necessary to allow them to perform services for the Consultant in the furtherance of this Agreement, without the prior approval of the Sponsor; provided, however, that any confidentiality and non-disclosure requirements set out herein shall not apply to any of the Consultant's services or to any information which (1) is already in the public domain or is already in the Consultant's possession at the time the Consultant performs the services or comes into possession of the information; (2) is received from a third party without any confidentiality obligations; or (3) is required to be disclosed by governmental or judicial order. Any disclosure pursuant to a request to the Sponsor under Chapter 610, RSMo, shall not constitute a breach of this Agreement. The content and extent of any authorized disclosure shall be coordinated fully with and under the direction of the Sponsor, in advance.

(26) SOLE BENEFICIARY: This Agreement is made for the sole benefit of the parties hereto and nothing in this Agreement shall be construed to give any rights or benefits to anyone other than the Sponsor and the Consultant.

(27) SEVERABILITY AND SURVIVAL:

(A) Any provision or part of this Agreement held to be void or unenforceable under any law or regulation shall be deemed stricken, and all remaining provisions shall continue to be valid and binding upon the Sponsor and the Consultant.

(B) All express representations, indemnifications, or limitations of liability made or given in this Agreement will survive the completion of all services by the Consultant under this Agreement or the termination of this Agreement for any reason.

(28) PAYMENT BOND: In the event that any subconsultants are used to supply at least fifty thousand dollars ($50,000) worth of materials and/or labor not within the scope of environmental assessment services or licensed professional services as defined by chapter 327, RSMo, the Consultant shall require any such subconsultants to provide laborers and materialmen with adequate bond security. Payment bonds shall

be executed by any such subconsultants with the subconsultant as principal and a surety company authorized to do business in the State of Missouri as surety, and any agent executing the same on behalf of a subconsultant or surety company must attach a current Power of Attorney setting forth sufficient execution authority. Said payment bonds must be acceptable to the Sponsor to cover all materials used, all labor performed, and all insurance premiums necessary to comply with Section 107.170, RSMo, and must be provided to the Sponsor prior to the performance of such subconsultant services under this Agreement.

(29) AMENDMENTS: Any change in this Agreement, whether by modification or supplementation, must be accomplished by a formal contract amendment signed and approved by the duly authorized representative of the Sponsor and the Consultant.

(30) ATTACHMENTS: The following Exhibits and other documents are attached to and made a part of this Agreement:

(A) Exhibit I: Project Description.

(B) Exhibit II: Scope of Services.

(C) Exhibit IIA: Current FAA Advisory Circulars, Standards, Guidance and Engineering Briefs

(D) Exhibit III: Services Provided by the Sponsor.

(E) Exhibit IV: Summary & Derivation of Consultant Project Costs.

(F) Exhibit V: Engineering Basic and Special Services – Manhour Cost Breakdown.

(G) Exhibit VI: Performance Schedule

(H) Exhibit VII Project Sketch

(I) Exhibit VIII Federal Contract Provisions for A/E Agreements

(31) SUBCONSULTANT AGREEMENTS

(J) Exhibit IX Alliiance Proposal

Airport: Joplin Regional Airport
Federal Project No.: 3-29-0037-xxx
BIL Project No.: 3-29-0037-xxx

IN WITNESS WHEREOF, the parties hereto have entered into this Agreement, executed by their respective proper officials, on the date last written below.

Executed by the **Consultant** the 12th day of February, 2025.

Executed by the **Sponsor** the 27th day of February, 2025.

Consultant: CRAWFORD MURPHY & TILLY INC.

By: _____
Signature

Title: SR. Vice President

Sponsor: City of Joplin

By: Daniel John
Signature

Title: Director of Public Works

ATTEST:

By: _____
Signature

Title: Vice President

ATTEST:

By: Leslie Haase
Signature

Title: FINANCE DIRECTOR

Airport: Joplin Regional Airport
Federal Project No.: 3-29-0037-xxx
BIL Project No.: 3-29-0037-xxx

EXHIBIT I

PROJECT DESCRIPTION

Design & Bidding Professional Services

Perform Design & Bidding Phase Services for the proposed project named:

Passenger Boarding Bridge (PBB) Replacement Project for Gates 1 and 2.

at the Joplin Regional Airport (JLN)

BIL No. 3-29-0037-XXX (2024)
AIP No. 3-29-0037-XXX (2024)

-

Airport: Joplin Regional Airport
Federal Project No.: 3-29-0037-xxx
BIL Project No.: 3-29-0037-xxx

EXHIBIT II

SCOPE OF SERVICES

The Consultant, in consideration of the payment on the part of the Sponsor, agrees to perform the engineering services enumerated as follows:

The Consultant will perform project design and produce conceptual, preliminary, and final plans, construction documents/technical specifications for bidding, and engineer's opinion of probable equipment costs. The Consultant will assist the Sponsor with the preparation of any addenda during the bidding process and will attend the prebid meeting virtually or in Joplin at the Airports discretion.

All services will be performed in accordance with all applicable federal, state and local laws, ordinances, regulations and codes, together with good engineering practice and applicable FAA advisory circulars (AC's), standards, guidance and/or agency orders, engineering briefs current at the time of execution of this Agreement including but not limited to those listed on attached EXHIBIT IIA.

This Agreement is limited to design and bidding phase services and does not include construction phase services. Review of shop drawings and other construction phase services can be added by Supplemental Agreement after design has been completed and the construction contract period has been determined.

The Consultant shall not proceed with services herein until a notice-to-proceed is received from the Sponsor unless otherwise requested by the Sponsor.

The following is a detailed description of the specific services that are required by this Agreement.

See Attachment A – General Scope of Design and Bidding Phase Services, following pages.

ATTACHMENT A

GENERAL SCOPE OF DESIGN AND BIDDING PHASE SERVICES

REPLACE PASSENGER BOARDING BRIDGES
PROJECT NO. TBD

December 23, 2024

JOPLIN REGIONAL AIRPORT

GENERAL

The following Scope of Work has been prepared to address the project outlined in the BIL ATP project information and application, at Joplin Regional Airport (JLN). The BIL ATP funds will be supplemented with BIL AIG funds to provide for 2 new passenger boarding bridges at the Joplin Regional Airport. Crawford, Murphy and Tilly, Inc. (hereinafter referred to as the CONSULTANT) shall provide preliminary design services, develop contract documents and provide bid assistance for the Replace Passenger Boarding Bridges project at JLN. A project sketch of the proposed work area is attached.

The CONSULTANT's scope of work is generally structured to correspond to three project phases as follows:

1. Preliminary Phase
2. Design Phase
3. Bidding Phase

Work shall be designed in substantial conformance with current FAA regulations and design criteria.

SCOPE OF SERVICES

The CONSULTANT shall perform the following scope of services detailed as follows:

Preliminary Phase

A. Quality Assurance Plan and Quality Control Reviews

A Quality Assurance Plan (QAP) will be developed that will act as the program guidance for the CONSULTANT's implementation of the project scope. The purpose of the QAP is to prevent errors and the need for re-work, provide for the continuous improvement of CMT's design process, provide quality services, and facilitate client satisfaction. The QAP includes

a description of the project team, a written project plan, a quality control plan, a post project evaluation plan, project checklists, project forms, and a proposed project schedule.

The CONSULTANT will also complete internal quality control reviews of the various deliverables before their submission to JLN. CMT staff members not assigned to the project shall complete the reviews. Effort for QC reviews is included for each deliverable to be submitted to JLN.

B. Project Kickoff Meeting

An on-site project kickoff meeting will occur with JLN representatives, project stakeholders, and the CONSULTANT. During this meeting items to discuss include, but are not limited to,

1. General project scope,
2. Project team responsibilities.
3. Critical schedule milestones,
4. Preliminary construction phasing, including temporary gate closures and contingency aircraft loading intentions while work is ongoing.
5. Operational procedures for airfield access during design phase services.
6. Scheduling survey crew for site surveys.

This meeting may also include planning and coordination with other active airfield projects and other projects currently in the planning/design phases.

A site visit by project team members is assumed.

The CONSULTANT shall prepare meeting minutes and distribute them to all meeting attendees within 3 business days of the meeting conclusion.

C. Record Information Review

The CONSULTANT shall review all available data (reports, original drawings, cost estimates, etc.) pertaining to existing conditions of the site and on-going construction projects that will have an impact on the proposed improvements as much as they are available to view. JLN will provide these historical documents to the CONSULTANT.

D. Preliminary Design Report with Options

The CONSULTANT shall develop a design report that examines options for PBB replacement.

1) Develop concept alternatives considering capabilities at each of the existing passenger boarding bridges to be replaced.

2) Up to two options will be prepared for the passenger boarding bridge replacement plan which will include PBB location, fixed tunnel sections, serviceable aircraft fleet mix, minimum and maximum operational capabilities, and aircraft parking positions.

3) Provide planning level documentation considering future terminal building expansion to minimize potential "throw away" construction.

4) Using the MPU fleet mix, document the range of aircraft to be accommodated at the PBB Replacement Gates

5) Confirm the preferable bid document set up as follows:

   a) Develop bidding documents that will support the duel grant funding that will support this project BIL ATP (for the first bridge) and BIL AIG (for the second bridge).
   b) Develop pay items that will accurately separate these project costs elements.

6) The design report will analyze PBB Replacement Gate layouts, considering the following items:

   a) Accommodating terminal expansion as shown in the Master Plan as much as possible. Evaluate two or three different passenger loading bridge layout scenarios.
   b) New lead-in lines, a fixed tunnel connected to the building, determining optimal rotunda placement considering future build out, and a movable boarding bridge component.
   c) Adjust/relocate lead-in lines at adjacent non-replaced PBB gates while not affecting the overall PBB operational range.

7) Develop evaluation matrix, diagrams, and summary narrative for the above evaluation.

Up to two layout options will be analyzed and estimates of probable cost developed. A comparison and recommendation will be made of the two options for consideration by JLN. This deliverable will be in the format of a report with key details and base sheets included as follows:

1) Approximate construction limits
2) Demolition plan
3) New Passenger Board Bridge (PBB) layout plan and rotunda placement.
4) Preliminary Construction Safety and Phasing Plan (CSPP) that includes contractor project access, material storage plan and critical point submittal for air space analysis
5) Discussion on interface between new fixed boarding bridge section and building

6) Discussion regarding power and HVAC accommodations to be included in the new PBB construction
7) Pavement marking modifications
8) Preliminary Cost Estimates

E. Design Report Review Meeting

The CONSULTANT shall coordinate with JLN to schedule an in-person meeting with JLN staff to review and discuss the preliminary design. Deliverables shall be submitted to JLN no fewer than 5 business days prior to the scheduled meeting. The review meeting allows JLN staff and the CONSULTANT to discuss any questions or concerns regarding information presented in the plans. Specifically, the discussion should focus around the CSPP, obtaining airport stakeholder support for the proposed plan and confirmation of the project's direction. The CONSULTANT shall prepare meeting minutes and distribute them to all attendees within 3 business days.

2. Design Phase

Final cost estimate, plans and PBB specification will be a performance type specification including manufacturer design of the reinforced concrete structural foundation for the rotunda, and electrical and mechanical components & improvements to provide a full operational PBB unit(s).

The CONSULTANT shall prepare the following 80% complete design documents for review by the Airport and FAA.

1. 80% complete plans
2. 80% complete specifications
3. 80% complete cost estimate
4. 80% complete estimate of construction duration
5. 80% complete Construction Safety Phasing Plan (CSPP)

A. Design Development Review Meeting

The CONSULTANT shall coordinate with JLN to schedule an in-person meeting with JLN staff to review and discuss the eighty percent (80%) design submittal. Deliverables shall be submitted to JLN no fewer than 5 business days prior to the scheduled meeting. The CONSULTANT shall prepare meeting minutes and distribute them to all attendees within 3 business days.

B. Final Plans and Specifications (100%).

The CONSULTANT shall prepare the following final items for use in project bidding.

1. Final plans
2. Final specifications

3. Final estimate of construction duration
4. Final bid schedule (pay items and quantities)
5. Final Construction Safety Phasing Plan (CSPP)

C. Airspace Analysis for Construction.

The CONSULTANT shall prepare the Points of Interest (POI) and Construction Safety and Phasing Plan (CSPP) as required to meet project construction deadlines. Additionally, the CONSULTANT shall prepare FAA Form 7460 for the construction phase of the work. JLN will submit these three documents to the FAA for airspace analysis. All airspacing documents shall be completed and ready to submit to the FAA no fewer than 60 days prior to the anticipated bid opening date.

It should be noted that, based on the accelerated project timeline, it is assumed that consensus and concurrence on the CSPP and overall phasing plan will be reached at the 80% review level.

3. Bidding Phase

The CONSULTANT shall complete the following tasks to assist JLN through the bidding phase of the project:

A. Coordinate and attend one pre-bid meeting and support JLN as they present the project to potential contractors.
B. Respond to contractor questions and develop addenda as needed.
C. Maintain up-to-date set of drawings and specifications incorporating addendum (consolidated set). Prior to Notice to Proceed to the contractor, provide one full size set of plans and revised set of electronic files.
D. Assist JLN in analyzing submitted bids.
E. Provide a bid award recommendation to JLN.

Airport: Joplin Regional Airport
Federal Project No.: 3-29-0037-xxx
BIL Project No.: 3-29-0037-xxx

EXHIBIT IIA

FAA Advisory Circulars Required for Use in AIP Funded Projects

Updated April 18, 2019

The most current versions of these ACs and any associated changes at can be found on the FAA website as follows:

http://www.faa.gov/airports/resources/advisory_circulars/ and
https://www.faa.gov/regulations_policies/advisory_circulars/.

The version of the advisory circular effective at the Notice to Proceed date of this project shall apply to the design and bidding phases of this project.

NUMBER	TITLE
70/7460-1L Change 2	Obstruction Marking and Lighting
150/5000-9A	Announcement of Availability Report No. DOT/FAA/PP/92-5, Guidelines for the Sound Insulation of Residences Exposed to Aircraft Operations
150/5000-17	Critical Aircraft and Regular Use Determination
150/5020-1	Noise Control and Compatibility Planning for Airports
150/5070-6B Changes 1-2	Airport Master Plans
150/5070-7 Change 1	The Airport System Planning Process
150/5100-13B	Development of State Standards for Non Primary Airports
150/5100-17, Changes 1-7	Land Acquisition and Relocation Assistance for Airport Improvement Program Assisted Projects
150/5200-28F	Notices to Airmen (NOTAMS) for Airport Operations
150/5200-30D Change 1	Airport Field Condition Assessments and Winter Operations Safety
150/5200-31C Changes 1-2	Airport Emergency Plan
150/5210-5D	Painting, Marking and Lighting of Vehicles Used on an Airport

150/5210-7D	Aircraft Rescue and Fire Fighting Communications
150/5210-13C	Airport Water Rescue Plans and Equipment
150/5210-14B	Airport Rescue Fire Fighting Equipment, Tools and Clothing
150/5210-15A	Airport Rescue and Firefighting Station Building Design
150/5210-18A	Systems for Interactive Training of Airport Personnel
150/5210-19A	Driver's Enhanced Vision System (DEVs)
150/5220-10E	Guide Specification for Aircraft Rescue and Fire Fighting (ARFF) Vehicles
150/5220-16E Change 1	Automated Weather Observing Systems (AWOS) for Non-Federal Applications
150/5220-17B	Aircraft Rescue and Fire Fighting (ARFF) Training Facilities
150/5220-18A	Buildings for Storage and Maintenance of Airport Snow and Ice Control Equipment and Materials
150/5220-20A	Airport Show and Ice Control Equipment
150/5220-21C	Aircraft Boarding Equipment
150/5220-22B	Engineered Materials Arresting Systems (EMAS) for Aircraft Overruns
150/5220-23	Frangible Connections
150/5220-24	Foreign Object Debris Detection Equipment
150/5220-25	Airport Avian Radar Systems
150/5220-26 Changes 1-2	Airport Ground Vehicle Automatic Dependent Surveillance – Broadcast (ADS-B) Out Squitter Equipment
150/5300-13A Change 1	Airport Design
150/5300-14C	Design of Aircraft Deicing Facilities
150/5300-15A	Use of Value Engineering for Engineering and Design of Airport Grant Projects
150/5300-16A	General Guidance and Specifications for Aeronautical Surveys: Establishment of Geodetic Control and Submission to the National Geodetic Survey
150/5300-17C Change 1	Standards for Using Remote Sensing Technologies in Airport Surveys

150/5300-18B Change 1	General Guidance and Specifications for Submission of Aeronautical Surveys to NGS: Field Data Collection and Geographic Information System (GIS) Standards
105/5320-5D	Airport Drainage Design
150/5320-6F	Airport Pavement Design and Evaluation
150/5320-12C Changes 1-8	Measurement, Construction, and Maintenance of Skid Resistant Airport Pavement Surfaces
150/5320-15A	Management of Airport Industrial Waste
150/5320-17A	Airfield Pavement Surface Evaluation and Rating Manuals
150/5235-4B	Runway Length Requirements for Airport Design
150/5335-5C	Standardized Method of Reporting Airport Pavement Strength-PCN
150/5340-1L	Standards for Airport Markings
150/5340-5D	Segmented Circle Airport Marker System
150/5340-18F	Standards for Airport Sign Systems
150/5340-26C	Maintenance of Airport Visual Aid Facilities
150/5340-30J	Design and Installation Details for Airport Visual Aids
150/5345-3G	Specification for L-821, Panels for the Control of Airport Lighting
150/5345-5B	Circuit Selector Switch
150/5345-7F	Specification for L-824 Underground Electrical Cable for Airport Lighting Circuits
150/5345-10H	Specification for Constant Current Regulators and Regulator Monitors
150/5345-12F	Specification for Airport and Heliport Beacons
150/5345-13B	Specification for L-841 Auxiliary Relay Cabinet Assembly for Pilot Control of Airport Lighting Circuits
150/5345-26D	FAA Specification for L-823 Plug and Receptacle, Cable Connectors
150/5345-27E	Specification for Wind Cone Assemblies
150/5345-28G	Precision Approach Path Indicator (PAPI) Systems
150/5345-39D	Specification for L-853, Runway and Taxiway Retroreflective Markers
150/5345-42H	Specification for Airport Light Bases, Transformer Housings, Junction Boxes, and Accessories

150/5345-43J	Specification for Obstruction Lighting Equipment
150/5345-44K	Specification for Runway and Taxiway Signs
150/5345-45C	Low-Impact Resistant (LIR) Structures
150/5345-46E	Specification for Runway and Taxiway Light Fixtures
150/5345-47C	Specification for Series to Series Isolation Transformers for Airport Lighting Systems
150/5345-49D	Specification L-854, Radio Control Equipment
150/5345-50B	Specification for Portable Runway and Taxiway Lights
150/5345-51B	Specification for Discharge-Type Flasher Equipment
150/5345-52A	Generic Visual Glideslope Indicators (GVGI)
150/5345-53D	Airport Lighting Equipment Certification Program
150/5345-54B	Specification for L-884, Power and Control Unit for Land and Hold Short Lighting Systems
150/5345-55A	Specification for L-893, Lighted Visual Aid to Indicate Temporary Runway Closure
150/5345-56B	Specification for L-890 Airport Lighting Control and Monitoring System (ALCMS)
150/5360-12F	Airport Signing & Graphics
150/5360-13A	Airport Terminal Planning
150/5360-14A	Access to Airports by Individuals with Disabilities
150/5370-2G	Operational Safety on Airports During Construction
150/5370-10H	Standard Specifications for Construction of Airports
150/5370-11B	Use of Nondestructive Testing in the Evaluation of Airport Pavements
150-5370-12B	Quality Management for Federally Funded Airport Construction Projects
150/5370-13A	Off-Peak Construction of Airport Pavements Using Hot-Mix Asphalt
150/5370-15B	Airside Applications for Artificial Turf
150/5370-16	Rapid Construction of Rigid (Portland Cement Concrete) Airfield Pavements
150/5370-17	Airside Use of Heated Pavement Systems

150/5390-2C	Heliport Design
150/5395-1B	Seaplane Bases
150/5380-6C	Guidelines and Procedures for Maintenance of Airport Pavements
150/5380-7B	Airport Pavement Management Program
150/5380-9	Guidelines and Procedures for Measuring Airfield Pavement Roughness

Airport: Joplin Regional Airport
Federal Project No.: 3-29-0037-xxx
BIL Project No.: 3-29-0037-xxx

EXHIBIT III

SERVICES PROVIDED BY THE SPONSOR

The Sponsor, as a part of this Agreement, shall provide the following:

1. Assist the Consultant in arranging to enter upon public and private property as required for the Contractor to perform his services.

2. Obtain approvals and permits from all governmental entities having jurisdiction over the project and such approvals and consents from others as may be necessary for completion of the project.

3. Notify consultant whenever the Sponsor observes or knows of any development that affects the scope or timing of the project construction.

4. Provide copies of existing plans, standard drawings, bid item numbers, reports or other data the Sponsor may have on file with regard to this project.

5. Issue airport badges for AOA access.

6. Issue Notice to Airmen (NOTAM's) through the applicable FAA Flight Service Station.

7. Designate airport contact persons in addition to Airport Manager

8. Place and pay for project advertisement in local media as required by federal rules.

9. Manage and perform the bid opening and conduct site visits for bidders.

Airport: Joplin Regional Airport
Federal Project No.: 3-29-0037-xxx
BIL Project No.: 3-29-0037-xxx

EXHIBIT IV

SUMMARY

&

DERIVATION OF CONSULTANT PROJECT COSTS

EXHIBIT V

ENGINEERING BASIC AND SPECIAL SERVICES-COST BREAKDOWN

EXHIBIT IV

DERIVATION OF CONSULTANT PROJECT COSTS

JOPLIN REGIONAL AIRPORT

JOPLIN, MISSOURI

PBB REPLACEMENT GATES 1 & 2

SUMMARY OF COSTS

11/272024

	Fee	Hours
Design and Bidding Services	$97,810.88	508
Total	**$97,810.88**	**508**

EXHIBIT IV

DERIVATION OF CONSULTANT PROJECT COSTS

JOPLIN REGIONAL AIRPORT
JOPLIN, MISSOURI
PBB REPLACEMENT GATES 1 & 2

11/272024

1 **DIRECT SALARY COSTS:**

TITLE	HOURS	RATE/HOUR	COST ($)
Principal	0	$107.43	$0.00
Project Manager II	18	82.16	$1,478.88
Project Manager I	136	65.72	$8,937.92
Senior Engineer I	0	50.45	$0.00
Engineer I	154	38.59	$5,942.86
Senior Planner I	28	49.98	$1,399.44
Planner I	0	38.82	$0.00
Land Surveyor	16	56.28	$900.48
Senior Technician I	0	49.14	$0.00
Technician I	142	32.49	$4,613.58
Admin./Accounting Assistant.	14	26.03	$364.42
	508		

Total Direct Salary Costs = $23,637.58

2 **LABOR AND GENERAL ADMINISTRATIVE OVERHEAD:**

Percentage of Direct Salary Costs @ 170.76 % = $40,363.53

3 **SUBTOTAL:**

Items 1 and 2 = $64,001.11

4 **PROFIT:**

15 % of Item 3 Subtotal = $9,600.17

Subtotal $73,601.28

5 **OUT-OF-POCKET EXPENSES:**

a. Mileage	2320	Miles @	$0.655	/ Mile =	$1,519.60
b. Meals	5	Days @	$45.00	/ Day =	$225.00
c. Motel	5	Nights @	$125.00	/ Night=	$625.00
d. Flights	0	Flights @	$1,000.00	/Flight =	$0.00

Total Out-of-Pocket Expenses = $2,369.60

6 **SUBCONTRACT COSTS:**

a. Alliance	=	$21,840.00
b.	=	
c.	=	

= $21,840.00

7 **MAXIMUM TOTAL FEE:**

Items 1, 2, 3, 4, 5 and 6 = $97,810.88 Lump Sum

Exhibit V

JOPLIN REGIONAL AIRPORT
JOPLIN, MISSOURI

BASIC AND SPECIAL SERVICES
PBB REPLACEMENT GATES 1 & 2

11/272024

Classification: Gross Hourly Rate:		Principal $334.51	Project Manager II $255.82	Project Manager I $204.63	Senior Engineer I $157.09	Engineer I $120.16	Senior Planner I $155.62	Planner I $120.88	Land Surveyor $175.24	Senior Technician I $153.01	Technician I $101.17	Administrative Accounting Assistant $81.05	Other Costs
A. DESIGN SERVICES													
1. Preliminary Phase													
A. Quality Assurance / Quality Control			4										
B. Project Kickoff Meeting				8		8							
C. Record Information Review						4							
D. Topographic Survey									16		16		
E. Preliminary Design Report			8	16		24	28				16	2	
F. Design Report Review Meeting				16								2	
2. Design Phase													
Preliminary Plans & Specifications			2	24		40					60	4	
Preliminary Cost Estimate			2	4		12							
Preliminary Construction Schedule				2		2							
Preliminary CSPP				4		8							
A. Design Development Review Meeting				16									
B. Final Plans and Specifications, Cost Estimate, Schedule, CSPP			2	24		40					40	2	
C. Airspace Analysis				4		4					4		
3. Bidding Phase													
A. Pre-bid Meeting - Virtual				8								2	
B. Answer questions, prepare addenda				4		8					2		
C. Prepare conformed plans and specs				2		2					4	2	
D. Bid analysis				2		2							
E. Award recommendation				2									
Total hours =	508	0	18	136	0	154	28	0	16	0	142	14	(1,2,3,4,5)
Total =	$97,810.88	$0.00	$4,604.85	$27,830.36	$0.00	$18,504.52	$4,357.49	$0.00	$2,803.86	$0.00	$14,365.49	$1,134.71	$24,209.60
TOTAL =		**$97,810.88**											

(1) Mileage, Motel and Meals
(2) Equipment, Materials and Supplies
(3) Computer Services
(4) Vendor Services
(5) Printing and Shipping

Exhibit V-1

Airport: Joplin Regional Airport
Federal Project No.: 3-29-0037-0XX (2023)
BIL Project No.: 3-29-0037-xxx

EXHIBIT VI

PERFORMANCE SCHEDULE

The Consultant agrees to proceed with services immediately upon receipt of written Notice to Proceed (NTP) by the Sponsor and to employ such personnel as required to complete the scope of services in accordance with the following time schedule:

Based on an anticipated Notice-to-Proceed date of January 1, 2025, the project will be completed in accordance with the below schedule. NOTE: This schedule makes several assumptions that are critical to project completion, including the following:

1. Outside review times are 2 weeks for the design report and for the 80% review.
2. Review meetings will be held as scheduled and issues resolved at those meetings.
3. Advertisement can occur immediately after completion of 100% Design.

Milestone	Interval	Date
Consultant NTP	N/A	Dec 16
Preliminary Phase Meeting with Client Alliance Study Surveys On Site Visit CMT Design Report,	4-6 weeks	Feb 1
Design Report Review	2 weeks	Feb 15
75% Design	4 weeks	Mar 15
SGF 75% Design Review	2 weeks	April 1
100% Design	3 weeks	April 21
Project out for bid	3 weeks	May 15
Bid Opening	N/A	June 15
Contractor NTP	4 weeks	July 15
PBB Manufacture	31 weeks	Feb 15, 26
PBB Install	8 weeks	April 12, 26

Airport: Joplin Regional Airport
Federal Project No.: 3-29-0037-0XX (2023)
BIL Project No.: 3-29-0037-xxx

EXHIBIT VII

PROJECT SKETCH

The Consultant agrees to proceed with services immediately upon receipt of written Notice to Proceed (NTP) by the Sponsor and to employ such personnel as required to complete the scope of services in accordance with the following time schedule:

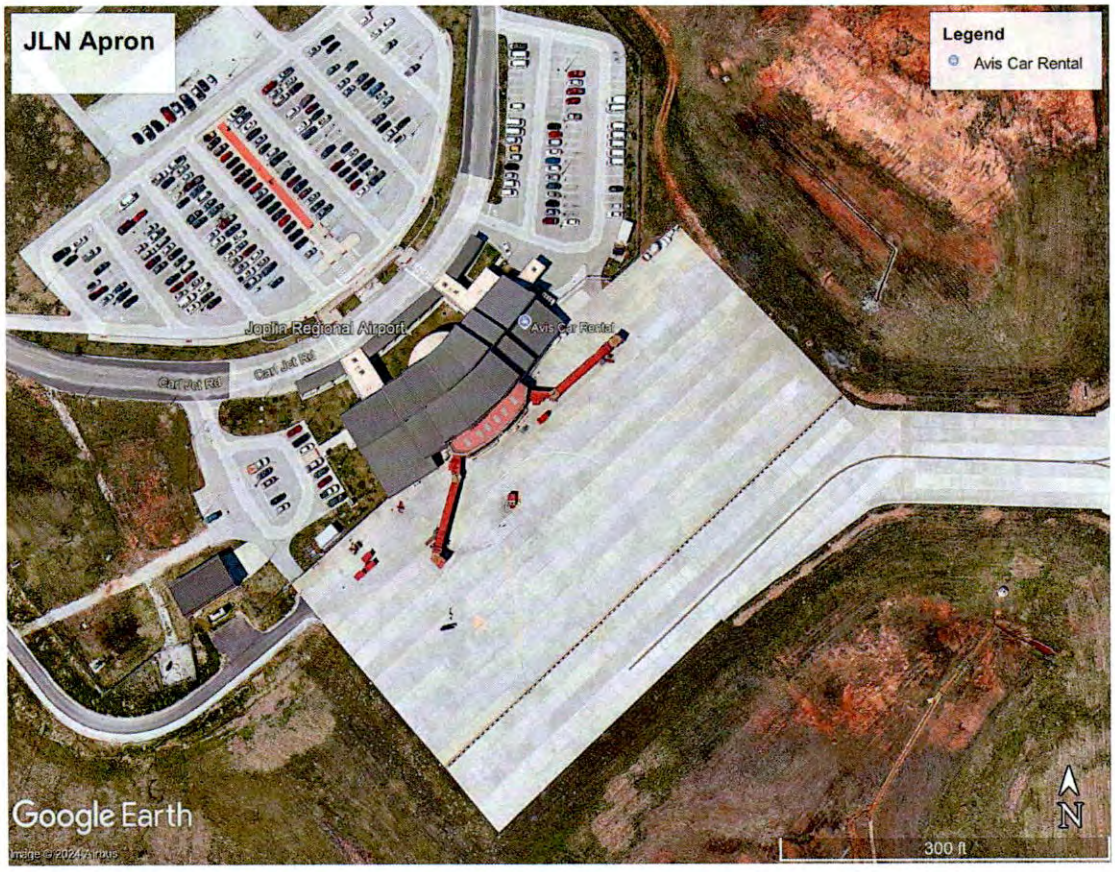

Airport: Joplin Regional Airport
Federal Project No.: 3-29-0037-0XX (2023)
BIL Project No.: 3-29-0037-xxx

EXHIBIT VIII

FEDERAL CONTRACT PROVISIONS FOR A/E AGREEMENTS

FEDERAL CONTRACT PROVISIONS FOR A/E AGREEMENTS

ALL REFERENCES MADE HEREIN TO "CONTRACTOR", "PRIME CONTRACTOR", "BIDDER", "OFFEROR", AND "APPLICANT" SHALL PERTAIN TO THE ARCHITECT/ENGINEER (A/E).

ALL REFERENCES MADE HEREIN TO "SUBCONTRACTOR", "SUB-TIER CONTRACTOR" OR "LOWER TIER CONTRACTOR" SHALL PERTAIN TO ANY SUBCONSULTANT UNDER CONTRACT WITH THE A/E.

ALL REFERENCES MADE HEREIN TO "SPONSOR" AND "OWNER" SHALL PERTAIN TO THE STATE, CITY, AIRPORT AUTHORITY OR OTHER PUBLIC ENTITY EXECUTING CONTRACTS WITH THE A/E.

PROVISIONS APPLICABLE TO ALL CONTRACTS

ACCESS TO RECORDS AND REPORTS 3

CIVIL RIGHTS – GENERAL 3

CIVIL RIGHTS – TITLE VI ASSURANCES 3

PROHIBITION ON CERTAIN TELECOMMUNICATIONS AND VIDEO SURVEILLANCE SERVICES OR EQUIPMENT 6

FEDERAL FAIR LABOR STANDARDS ACT (FEDERAL MINIMUM WAGE) 6

OCCUPATIONAL SAFETY AND HEALTH ACT OF 1970 6

RIGHT TO INVENTIONS 6

SEISMIC SAFETY 7

TAX DELINQUENCY AND FELONY CONVICTIONS 7

TRADE RESTRICTION CERTIFICATION 7

VETERAN'S PREFERENCE 8

PROVISIONS APPLICABLE TO CONTRACTS EXCEEDING $10,000

DISTRACTED DRIVING 9

EQUAL EMPLOYMENT OPPORTUNITY (EEO) 9

PROHIBITION OF SEGREGATED FACILITIES 10

TERMINATION OF CONTRACT 11

PROVISIONS APPLICABLE TO CONTRACTS EXCEEDING $25,000

DEBARMENT AND SUSPENSION 12

PROVISIONS APPLICABLE TO CONTRACTS EXCEEDING $100,000

CONTRACT WORKHOURS AND SAFETY STANDARDS ACT REQUIREMENTS 13
LOBBYING AND INFLUENCING FEDERAL EMPLOYEES 14

PROVISIONS APPLICABLE TO CONTRACTS EXCEEDING $150,000

CLEAN AIR AND WATER POLLUTION CONTROL 15

PROVISIONS APPLICABLE TO CONTRACTS EXCEEDING $250,000

BREACH OF CONTRACT TERMS 15
DISADVANTAGED BUSINESS ENTERPRISE 15

PROVISIONS APPLICABLE TO ALL CONTRACTS

ACCESS TO RECORDS AND REPORTS

Reference: 2 CFR § 200.334
2 CFR § 200.337
FAA Order 5100.38

The Contractor must maintain an acceptable cost accounting system. The Contractor agrees to provide the Owner, the Federal Aviation Administration and the Comptroller General of the United States or any of their duly authorized representatives access to any books, documents, papers and records of the Contractor which are directly pertinent to the specific contract for the purpose of making audit, examination, excerpts and transcriptions. The Contractor agrees to maintain all books, records and reports required under this contract for a period of not less than three years after final payment is made and all pending matters are closed.

CIVIL RIGHTS – GENERAL

Reference: 49 USC § 47123

In all its activities within the scope of its airport program, the Contractor agrees to comply with pertinent statutes, Executive Orders, and such rules as identified in Title VI List of Pertinent Nondiscrimination Acts and Authorities to ensure that no person shall, on the grounds of race, color, national origin (including limited English proficiency), creed, sex (including sexual orientation and gender identity), age, or disability be excluded from participating in any activity conducted with or benefiting from Federal assistance.

This provision is in addition to that required by Title VI of the Civil Rights Act of 1964.

CIVIL RIGHTS – TITLE VI ASSURANCES

Reference: 49 USC § 47123
FAA Order 1400.11

Title VI Solicitation Notice

The Sponsor, in accordance with the provisions of Title VI of the Civil Rights Act of 1964 (78 Stat. 252, 42 USC §§ 2000d to 2000d-4) and the Regulations, hereby notifies all bidders or offerors that it will affirmatively ensure that for any contract entered into pursuant to this advertisement, disadvantaged business enterprises will be afforded full and fair opportunity to submit bids in response to this invitation and no businesses will be discriminated against on the grounds of race, color, national origin (including limited English proficiency), creed, sex (including sexual orientation and gender identity), age, or disability in consideration for an award.

Title VI List of Pertinent Nondiscrimination Acts and Authorities

During the performance of this contract, the Contractor, for itself, its assignees, and successors in interest (hereinafter referred to as the "Contractor") agrees to comply with the following non-discrimination statutes and authorities; including but not limited to:

- Title VI of the Civil Rights Act of 1964 (42 USC § 2000d *et seq.*, 78 stat. 252) (prohibits discrimination on the basis of race, color, national origin);

- 49 CFR part 21 (Non-discrimination in Federally-Assisted programs of the Department of Transportation—Effectuation of Title VI of the Civil Rights Act of 1964);
- The Uniform Relocation Assistance and Real Property Acquisition Policies Act of 1970, (42 USC § 4601) (prohibits unfair treatment of persons displaced or whose property has been acquired because of Federal or Federal-aid programs and projects);
- Section 504 of the Rehabilitation Act of 1973 (29 USC § 794 *et seq.*), as amended (prohibits discrimination on the basis of disability); and 49 CFR part 27 (Nondiscrimination on the Basis of Disability in Programs or Activities Receiving Federal Financial Assistance);
- The Age Discrimination Act of 1975, as amended (42 USC § 6101 *et seq.*) (prohibits discrimination on the basis of age);
- Airport and Airway Improvement Act of 1982 (49 USC § 47123), as amended (prohibits discrimination based on race, creed, color, national origin, or sex);
- The Civil Rights Restoration Act of 1987 (PL 100-259) (broadened the scope, coverage and applicability of Title VI of the Civil Rights Act of 1964, the Age Discrimination Act of 1975 and Section 504 of the Rehabilitation Act of 1973, by expanding the definition of the terms "programs or activities" to include all of the programs or activities of the Federal-aid recipients, sub-recipients and contractors, whether such programs or activities are Federally funded or not);
- Titles II and III of the Americans with Disabilities Act of 1990 (42 USC § 12101, et seq) (prohibit discrimination on the basis of disability in the operation of public entities, public and private transportation systems, places of public accommodation, and certain testing entities) as implemented by U.S. Department of Transportation regulations at 49 CFR parts 37 and 38;
- The Federal Aviation Administration's Nondiscrimination statute (49 USC § 47123) (prohibits discrimination on the basis of race, color, national origin, and sex);
- Executive Order 12898, Federal Actions to Address Environmental Justice in Minority Populations and Low-Income Populations (ensures nondiscrimination against minority populations by discouraging programs, policies, and activities with disproportionately high and adverse human health or environmental effects on minority and low-income populations);
- Executive Order 13166, Improving Access to Services for Persons with Limited English Proficiency, and resulting agency guidance, national origin discrimination includes discrimination because of limited English proficiency (LEP). To ensure compliance with Title VI, you must take reasonable steps to ensure that LEP persons have meaningful access to your programs [70 Fed. Reg. 74087 (2005)];
- Title IX of the Education Amendments of 1972, as amended, which prohibits you from discriminating because of sex in education programs or activities (20 USC § 1681, et seq).

Nondiscrimination Requirements / Title VI Clauses for Compliance

Compliance with Nondiscrimination Requirements:

During the performance of this contract, the Contractor, for itself, its assignees, and successors in interest (hereinafter referred to as the "Contractor") agrees as follows:

1. **Compliance with Regulations:** The Contractor (hereinafter includes consultants) will comply with the Title VI List of Pertinent Nondiscrimination Acts and Authorities, as they may be

amended from time to time, which are herein incorporated by reference and made a part of this contract.

2. **Nondiscrimination:** The Contractor, with regard to the work performed by it during the contract, will not discriminate on the grounds of race, color, national origin (including limited English proficiency), creed, sex (including sexual orientation and gender identity), age, or disability in the selection and retention of subcontractors, including procurements of materials and leases of equipment. The Contractor will not participate directly or indirectly in the discrimination prohibited by the Nondiscrimination Acts and Authorities, including employment practices when the contract covers any activity, project, or program set forth in Appendix B of 49 CFR part 21.

3. **Solicitations for Subcontracts, including Procurements of Materials and Equipment:** In all solicitations, either by competitive bidding or negotiation made by the Contractor for work to be performed under a subcontract, including procurements of materials, or leases of equipment, each potential subcontractor or supplier will be notified by the Contractor of the contractor's obligations under this contract and the Nondiscrimination Acts and Authorities on the grounds of race, color, or national origin.

4. **Information and Reports:** The Contractor will provide all information and reports required by the Acts, the Regulations, and directives issued pursuant thereto and will permit access to its books, records, accounts, other sources of information, and its facilities as may be determined by the Sponsor or the Federal Aviation Administration to be pertinent to ascertain compliance with such Nondiscrimination Acts and Authorities and instructions. Where any information required of a contractor is in the exclusive possession of another who fails or refuses to furnish the information, the Contractor will so certify to the Sponsor or the Federal Aviation Administration, as appropriate, and will set forth what efforts it has made to obtain the information.

5. **Sanctions for Noncompliance:** In the event of a Contractor's noncompliance with the non-discrimination provisions of this contract, the Sponsor will impose such contract sanctions as it or the Federal Aviation Administration may determine to be appropriate, including, but not limited to:

    a. Withholding payments to the Contractor under the contract until the Contractor complies; and/or

    b. Cancelling, terminating, or suspending a contract, in whole or in part.

6. **Incorporation of Provisions:** The Contractor will include the provisions of paragraphs one through six in every subcontract, including procurements of materials and leases of equipment, unless exempt by the Acts, the Regulations, and directives issued pursuant thereto. The Contractor will take action with respect to any subcontract or procurement as the Sponsor or the Federal Aviation Administration may direct as a means of enforcing such provisions including sanctions for noncompliance. Provided, that if the Contractor becomes involved in, or is threatened with litigation by a subcontractor, or supplier because of such direction, the Contractor may request the Sponsor to enter into any litigation to protect the interests of the Sponsor. In addition, the Contractor may request the United States to enter into the litigation to protect the interests of the United States.

PROHIBITION ON CERTAIN TELECOMMUNICATIONS AND VIDEO SURVEILLANCE SERVICES OR EQUIPMENT

Reference: 2 CFR § 200, Appendix II(K)
2 CFR § 200.216

Contractor and Subcontractor agree to comply with mandatory standards and policies relating to use and procurement of certain telecommunications and video surveillance services or equipment in compliance with the National Defense Authorization Act [Public Law 115-232 § 889(f)(1)].

FEDERAL FAIR LABOR STANDARDS ACT (FEDERAL MINIMUM WAGE)

Reference: 29 USC § 201, et seq
2 CFR § 200.430

All contracts and subcontracts that result from this solicitation incorporate by reference the provisions of 29 CFR part 201, et seq, the Federal Fair Labor Standards Act (FLSA), with the same force and effect as if given in full text. The FLSA sets minimum wage, overtime pay, recordkeeping, and child labor standards for full and part-time workers.

The Contractor has full responsibility to monitor compliance to the referenced statute or regulation. The Contractor must address any claims or disputes that arise from this requirement directly with the U.S. Department of Labor – Wage and Hour Division.

OCCUPATIONAL SAFETY AND HEALTH ACT OF 1970

Reference: 20 CFR Part 1910

All contracts and subcontracts that result from this solicitation incorporate by reference the requirements of 29 CFR Part 1910 with the same force and effect as if given in full text. The employer must provide a work environment that is free from recognized hazards that may cause death or serious physical harm to the employee. The employer retains full responsibility to monitor its compliance and their subcontractor's compliance with the applicable requirements of the Occupational Safety and Health Act of 1970 (29 CFR Part 1910). The employer must address any claims or disputes that pertain to a referenced requirement directly with the U.S. Department of Labor – Occupational Safety and Health Administration.

RIGHT TO INVENTIONS

Reference: 2 CFR Part 200, Appendix II(F)
37 CFR Part 401

Contracts or agreements that include the performance of experimental, developmental, or research work must provide for the rights of the Federal Government and the Owner in any resulting invention as established by 37 CFR part 401, Rights to Inventions Made by Non-profit Organizations and Small Business Firms under Government Grants, Contracts, and Cooperative Agreements. This contract incorporates by reference the patent and inventions rights as specified within 37 CFR § 401.14. Contractor must include this requirement in all sub-tier contracts involving experimental, developmental, or research work.

SEISMIC SAFETY

Reference: 49 CFR Part 41

In the performance of design services, the Consultant agrees to furnish a building design and associated construction specification that conform to a building code standard that provides a level of seismic safety substantially equivalent to standards as established by the National Earthquake Hazards Reduction Program (NEHRP). Local building codes that model their building code after the current version of the International Building Code (IBC) meet the NEHRP equivalency level for seismic safety. At the conclusion of the design services, the Consultant agrees to furnish the Owner a "certification of compliance" that attests conformance of the building design and the construction specifications with the seismic standards of NEHRP or an equivalent building code.

TAX DELINQUENCY AND FELONY CONVICTIONS

Reference: Section 8113 of the Consolidated Appropriations Act, 2022 (Public Law 117-103) and similar provisions in subsequent appropriations acts
DOT Order 4200.6 – Appropriations Act Requirements for Procurement and Non-Procurement Regarding Tax Delinquency and Felony Convictions

The Contractor certifies:

1) It is not a corporation that has any unpaid Federal tax liability that has been assessed, for which all judicial and administrative remedies have been exhausted or have lapsed, and that is not being paid in a timely manner pursuant to an agreement with the authority responsible for collecting the tax liability. A tax delinquency is any unpaid Federal tax liability that has been assessed, for which all judicial and administrative remedies have been exhausted, or have lapsed, and that is not being paid in a timely manner pursuant to an agreement with the authority responsible for collecting the tax liability.

2) It is not a corporation that was convicted of a criminal violation under any Federal law within the preceding 24 months. A felony conviction is a conviction within the preceding twenty four (24) months of a felony criminal violation under any Federal law and includes conviction of an offense defined in a section of the U.S. code that specifically classifies the offense as a felony and conviction of an offense that is classified as a felony under 18 USC § 3559.

The Contractor agrees to incorporate the above certification in all lower tier subcontracts.

TRADE RESTRICTION CERTIFICATION

Reference: 49 USC § 50104
49 CFR Part 30

By submission of an offer, the Offeror certifies that with respect to this solicitation and any resultant contract, the Offeror:

1) is not owned or controlled by one or more citizens of a foreign country included in the list of countries that discriminate against U.S. firms as published by the Office of the United States Trade Representative (USTR);

2) has not knowingly entered into any contract or subcontract for this project with a person that is a citizen or national of a foreign country included on the list of countries that discriminate against U.S. firms as published by the USTR; and

3) has not entered into any subcontract for any product to be used on the Federal project that is produced in a foreign country included on the list of countries that discriminate against U.S. firms published by the USTR.

This certification concerns a matter within the jurisdiction of an agency of the United States of America and the making of a false, fictitious, or fraudulent certification may render the maker subject to prosecution under Title 18 USC § 1001.

The Offeror/Contractor must provide immediate written notice to the Owner if the Offeror/Contractor learns that its certification or that of a subcontractor was erroneous when submitted or has become erroneous by reason of changed circumstances. The Contractor must require subcontractors provide immediate written notice to the Contractor if at any time it learns that its certification was erroneous by reason of changed circumstances.

Unless the restrictions of this clause are waived by the Secretary of Transportation in accordance with 49 CFR § 30.17, no contract shall be awarded to an Offeror or subcontractor:

1) who is owned or controlled by one or more citizens or nationals of a foreign country included on the list of countries that discriminate against U.S. firms published by the USTR; or

2) whose subcontractors are owned or controlled by one or more citizens or nationals of a foreign country on such USTR list; or

3) who incorporates in the public works project any product of a foreign country on such USTR list.

Nothing contained in the foregoing shall be construed to require establishment of a system of records in order to render, in good faith, the certification required by this provision. The knowledge and information of a contractor is not required to exceed that which is normally possessed by a prudent person in the ordinary course of business dealings.

The Offeror agrees that, if awarded a contract resulting from this solicitation, it will incorporate this provision for certification without modification in all lower tier subcontracts. The Contractor may rely on the certification of a prospective subcontractor that it is not a firm from a foreign country included on the list of countries that discriminate against U.S. firms as published by USTR, unless the Offeror has knowledge that the certification is erroneous.

This certification is a material representation of fact upon which reliance was placed when making an award. If it is later determined that the Contractor or subcontractor knowingly rendered an erroneous certification, the Federal Aviation Administration (FAA) may direct through the Owner cancellation of the contract or subcontract for default at no cost to the Owner or the FAA.

VETERAN'S PREFERENCE

Reference: 49 USC § 47112(c)

In the employment of labor (excluding executive, administrative, and supervisory positions), the Contractor and all sub-tier contractors must give preference to covered veterans as defined within Title 49 United States Code Section 47112. Covered veterans include Vietnam-era veterans, Persian Gulf veterans, Afghanistan-Iraq war veterans, disabled veterans, and small business concerns (as defined by 15 USC § 632) owned and controlled by disabled veterans. This preference only applies when there are covered veterans readily available and qualified to perform the work to which the employment relates.

PROVISIONS APPLICABLE TO CONTRACTS EXCEEDING $10,000

DISTRACTED DRIVING

Reference: Executive Order 13513
DOT Order 3902.10

In accordance with Executive Order 13513, "Federal Leadership on Reducing Text Messaging While Driving", (10/1/2009) and DOT Order 3902.10, "Text Messaging While Driving", (12/30/2009), the Federal Aviation Administration encourages recipients of Federal grant funds to adopt and enforce safety policies that decrease crashes by distracted drivers, including policies to ban text messaging while driving when performing work related to a grant or subgrant.

In support of this initiative, the Owner encourages the Contractor to promote policies and initiatives for its employees and other work personnel that decrease crashes by distracted drivers, including policies that ban text messaging while driving motor vehicles while performing work activities associated with the project. The Contractor must include the substance of this clause in all sub-tier contracts exceeding $10,000 that involve driving a motor vehicle in performance of work activities associated with the project.

EQUAL EMPLOYMENT OPPORTUNITY (EEO)

Reference: 2 CFR Part 200, Appendix II(C)
41 CFR § 60-1.4
41 CFR § 60-4.3
Executive Order 11246

Equal Opportunity Clause

During the performance of this contract, the Contractor agrees as follows:

(1) The Contractor will not discriminate against any employee or applicant for employment because of race, color, religion, sex, sexual orientation, gender identity, or national origin. The Contractor will take affirmative action to ensure that applicants are employed, and that employees are treated during employment, without regard to their race, color, religion, sex, sexual orientation, gender identify, or national origin. Such action shall include, but not be limited to, the following: employment, upgrading, demotion, or transfer; recruitment or recruitment advertising; layoff, or termination; rates of pay or other forms of compensation; and selection for training, including apprenticeship. The Contractor agrees to post in conspicuous places, available to employees and applicants for employment, notices to be provided setting forth the provisions of this nondiscrimination clause.

(2) The Contractor will, in all solicitations or advertisements for employees placed by or on behalf of the Contractor, state that all qualified applicants will receive consideration for employment without regard to race, color, religion, sex, sexual orientation, gender identity, or national origin.

(3) The contractor will not discharge or in any other manner discriminate against any employee or applicant for employment because such employee or applicant has inquired about, discussed, or disclosed the compensation of the employee or applicant or another employee or applicant. This provision shall not apply to instances in which an employee who has access to the compensation information of other employees or applicants as a part of such employee's essential job functions discloses the compensation of such other employees or applicants to individuals who do not otherwise have access to such information, unless such disclosure is in

response to a formal complaint or charge, in furtherance of an investigation, proceeding, hearing, or action, including an investigation conducted by the employer, or is consistent with the contractor's legal duty to furnish information.

(4) The Contractor will send to each labor union or representative of workers with which it has a collective bargaining agreement or other contract or understanding, a notice to be provided by the agency contracting officer, advising the labor union or workers' representative of the Contractor's commitments under this section 202 of Executive Order 11246 of September 24, 1965, and shall post copies of the notice in conspicuous places available to employees and applicants for employment.

(5) The Contractor will comply with all provisions of Executive Order 11246 of September 24, 1965, and of the rules, regulations, and relevant orders of the Secretary of Labor.

(6) The Contractor will furnish all information and reports required by Executive Order 11246 of September 24, 1965, and by the rules, regulations, and orders of the Secretary of Labor, or pursuant thereto, and will permit access to his books, records, and accounts by the contracting agency and the Secretary of Labor for purposes of investigation to ascertain compliance with such rules, regulations, and orders.

(7) In the event of the Contractor's noncompliance with the nondiscrimination clauses of this contract or with any such rules, regulations, or orders, this contract may be canceled, terminated, or suspended in whole or in part and the Contractor may be declared ineligible for further Government contracts in accordance with procedures authorized in Executive Order 11246 of September 24, 1965, and such other sanctions may be imposed and remedies invoked as provided in Executive Order 11246 of September 24, 1965, or by rule, regulation, or order of the Secretary of Labor, or as otherwise provided by law.

(8) The Contractor will include the provisions of paragraphs (1) through (8) in every subcontract or purchase order unless exempted by rules, regulations, or orders of the Secretary of Labor issued pursuant to section 204 of Executive Order 11246 of September 24, 1965, so that such provisions will be binding upon each subcontractor or vendor. The Contractor will take such action with respect to any subcontract or purchase order as may be directed by the Secretary of Labor as a means of enforcing such provisions, including sanctions for noncompliance: *Provided,* however, that in the event the contractor becomes involved in, or is threatened with, litigation with a subcontractor or vendor as a result of such direction, the Contractor may request the United States to enter into such litigation to protect the interests of the United States.

PROHIBITION OF SEGREGATED FACILITIES

Reference: 2 CFR Part 200, Appendix II(C)
41 CFR Part 60-1

(a) The Contractor agrees that it does not and will not maintain or provide for its employees any segregated facilities at any of its establishments, and that it does not and will not permit its employees to perform their services at any location under its control where segregated facilities are maintained. The Contractor agrees that a breach of this clause is a violation of the Equal Employment Opportunity clause in this contract.

(b) "Segregated facilities," as used in this clause, means any waiting rooms, work areas, rest rooms and wash rooms, restaurants and other eating areas, time clocks, locker rooms and other storage or dressing areas, parking lots, drinking fountains, recreation or entertainment areas, transportation, and housing facilities provided for employees that are segregated by explicit directive or are in fact

segregated on the basis of race, color, religion, sex, sexual orientation, gender identity, or national origin because of written or oral policies or employee custom. The term does not include separate or single-user rest rooms or necessary dressing or sleeping areas provided to assure privacy between the sexes.

(c) The Contractor shall include this clause in every subcontract and purchase order that is subject to the Equal Employment Opportunity clause of this contract.

TERMINATION OF CONTRACT

Reference: 2 CFR Part 200, Appendix II(B)
FAA Advisory Circular 150/5370-10, Section 80-09

Termination for Convenience (Professional Services)

The Owner may, by written notice to the Consultant, terminate this Agreement for its convenience and without cause or default on the part of Consultant. Upon receipt of the notice of termination, except as explicitly directed by the Owner, the Contractor must immediately discontinue all services affected.

Upon termination of the Agreement, the Consultant must deliver to the Owner all data, surveys, models, drawings, specifications, reports, maps, photographs, estimates, summaries, and other documents and materials prepared by the Engineer under this contract, whether complete or partially complete.

Owner agrees to make just and equitable compensation to the Consultant for satisfactory work completed up through the date the Consultant receives the termination notice. Compensation will not include anticipated profit on non-performed services.

Owner further agrees to hold Consultant harmless for errors or omissions in documents that are incomplete as a result of the termination action under this clause.

Termination for Cause (Professional Services)

Either party may terminate this Agreement for cause if the other party fails to fulfill its obligations that are essential to the completion of the work per the terms and conditions of the Agreement. The party initiating the termination action must allow the breaching party an opportunity to dispute or cure the breach.

The terminating party must provide the breaching party seven (7) days advance written notice of its intent to terminate the Agreement. The notice must specify the nature and extent of the breach, the conditions necessary to cure the breach, and the effective date of the termination action. The rights and remedies in this clause are in addition to any other rights and remedies provided by law or under this agreement.

a) **Termination by Owner:** The Owner may terminate this Agreement for cause in whole or in part, for the failure of the Consultant to:

1. Perform the services within the time specified in this contract or by Owner approved extension;
2. Make adequate progress so as to endanger satisfactory performance of the Project; or
3. Fulfill the obligations of the Agreement that are essential to the completion of the Project.

Upon receipt of the notice of termination, the Consultant must immediately discontinue all services affected unless the notice directs otherwise. Upon termination of the Agreement, the Consultant

must deliver to the Owner all data, surveys, models, drawings, specifications, reports, maps, photographs, estimates, summaries, and other documents and materials prepared by the Engineer under this contract, whether complete or partially complete.

Owner agrees to make just and equitable compensation to the Consultant for satisfactory work completed up through the date the Consultant receives the termination notice. Compensation will not include anticipated profit on non-performed services.

Owner further agrees to hold Consultant harmless for errors or omissions in documents that are incomplete as a result of the termination action under this clause.

If, after finalization of the termination action, the Owner determines the Consultant was not in default of the Agreement, the rights and obligations of the parties shall be the same as if the Owner issued the termination for the convenience of the Owner.

b) **Termination by Consultant:** The Consultant may terminate this Agreement for cause in whole or in part, if the Owner:

1. Defaults on its obligations under this Agreement;
2. Fails to make payment to the Consultant in accordance with the terms of this Agreement;
3. Suspends the project for more than one hundred eighty (180) days due to reasons beyond the control of the Consultant.

Upon receipt of a notice of termination from the Consultant, Owner agrees to cooperate with Consultant for the purpose of terminating the agreement or portion thereof, by mutual consent. If Owner and Consultant cannot reach mutual agreement on the termination settlement, the Consultant may, without prejudice to any rights and remedies it may have, proceed with terminating all or parts of this Agreement based upon the Owner's breach of the contract.

In the event of termination due to Owner breach, the Consultant is entitled to invoice Owner and to receive full payment for all services performed or furnished in accordance with this Agreement and all justified reimbursable expenses incurred by the Consultant through the effective date of termination action. Owner agrees to hold Consultant harmless for errors or omissions in documents that are incomplete as a result of the termination action under this clause.

PROVISIONS APPLICABLE TO CONTRACTS EXCEEDING $25,000

DEBARMENT AND SUSPENSION

Reference: 2 CFR Part 180 (Subpart B)
2 CFR Part 200, Appendix II(H)
2 CFR Part 1200
DOT Order 4200.5
Executive Orders 12549 and 12689

Certification of Offeror/Bidder Regarding Debarment

By submitting a bid/proposal under this solicitation, the bidder or offeror certifies that neither it nor its principals are presently debarred or suspended by any Federal department or agency from participation in this transaction.

Certification of Lower Tier Contractors Regarding Debarment

The successful bidder, by administering each lower tier subcontract that exceeds $25,000 as a "covered transaction", must confirm each lower tier participant of a "covered transaction" under the project is not presently debarred or otherwise disqualified from participation in this federally-assisted project. The successful bidder will accomplish this by:

1. Checking the System for Award Management at website: http://www.sam.gov.
2. Collecting a certification statement similar to the Certification of Offeror /Bidder Regarding Debarment, above.
3. Inserting a clause or condition in the covered transaction with the lower tier contract.

If the Federal Aviation Administration later determines that a lower tier participant failed to disclose to a higher tier participant that it was excluded or disqualified at the time it entered the covered transaction, the FAA may pursue any available remedies, including suspension and debarment of the non-compliant participant.

PROVISIONS APPLICABLE TO CONTRACTS EXCEEDING $100,000

CONTRACT WORKHOURS AND SAFETY STANDARDS ACT REQUIREMENTS

Reference: 2 CFR Part 200, Appendix II(E)
2 CFR § 5.5(b)
40 USC § 3702
40 USC § 3704

1. Overtime Requirements.

No contractor or subcontractor contracting for any part of the contract work which may require or involve the employment of laborers or mechanics shall require or permit any such laborer or mechanic, including watchmen and guards, in any workweek in which he or she is employed on such work to work in excess of forty hours in such workweek unless such laborer or mechanic receives compensation at a rate not less than one and one-half times the basic rate of pay for all hours worked in excess of forty hours in such workweek.

2. Violation; Liability for Unpaid Wages; Liquidated Damages.

In the event of any violation of the clause set forth in paragraph (1) of this clause, the Contractor and any subcontractor responsible therefor shall be liable for the unpaid wages. In addition, such contractor and subcontractor shall be liable to the United States (in the case of work done under contract for the District of Columbia or a territory, to such District or to such territory), for liquidated damages. Such liquidated damages shall be computed with respect to each individual laborer or mechanic, including watchmen and guards, employed in violation of the clause set forth in paragraph (1) of this clause, in the sum of $29 for each calendar day on which such individual was required or permitted to work in excess of the standard workweek of forty hours without payment of the overtime wages required by the clause set forth in paragraph (1) of this clause.

3. Withholding for Unpaid Wages and Liquidated Damages.

The Federal Aviation Administration (FAA) or the Owner shall upon its own action or upon written request of an authorized representative of the Department of Labor withhold or cause to be withheld, from any moneys payable on account of work performed by the contractor or subcontractor under any

such contract or any other Federal contract with the same prime contractor, or any other federally-assisted contract subject to the Contract Work Hours and Safety Standards Act, which is held by the same prime contractor, such sums as may be determined to be necessary to satisfy any liabilities of such contractor or subcontractor for unpaid wages and liquidated damages as provided in the clause set forth in paragraph (2) of this clause.

4. Subcontractors.

The Contractor or subcontractor shall insert in any subcontracts the clauses set forth in paragraphs (1) through (4) and also a clause requiring the subcontractor to include these clauses in any lower tier subcontracts. The prime contractor shall be responsible for compliance by any subcontractor or lower tier subcontractor with the clauses set forth in paragraphs (1) through (4) of this clause.

LOBBYING AND INFLUENCING FEDERAL EMPLOYEES

Reference: 31 USC § 1352 – Byrd Anti-Lobbying Amendment
2 CFR Part 200, Appendix II(I)
49 CFR Part 20, Appendix A

Certification Regarding Lobbying

The Bidder or Offeror certifies by signing and submitting this bid or proposal, to the best of his or her knowledge and belief, that:

(1) No Federal appropriated funds have been paid or will be paid, by or on behalf of the Bidder or Offeror, to any person for influencing or attempting to influence an officer or employee of an agency, a Member of Congress, an officer or employee of Congress, or an employee of a Member of Congress in connection with the awarding of any Federal contract, the making of any Federal grant, the making of any Federal loan, the entering into of any cooperative agreement, and the extension, continuation, renewal, amendment, or modification of any Federal contract, grant, loan, or cooperative agreement.

(2) If any funds other than Federal appropriated funds have been paid or will be paid to any person for influencing or attempting to influence an officer or employee of any agency, a Member of Congress, an officer or employee of Congress, or an employee of a Member of Congress in connection with this Federal contract, grant, loan, or cooperative agreement, the undersigned shall complete and submit Standard Form-LLL, "Disclosure Form to Report Lobbying," in accordance with its instructions.

(3) The undersigned shall require that the language of this certification be included in the award documents for all sub-awards at all tiers (including subcontracts, subgrants, and contracts under grants, loans, and cooperative agreements) and that all sub-recipients shall certify and disclose accordingly.

This certification is a material representation of fact upon which reliance was placed when this transaction was made or entered into. Submission of this certification is a prerequisite for making or entering into this transaction imposed by section 1352, title 31, U.S. Code. Any person who fails to file the required certification shall be subject to a civil penalty of not less than $10,000 and not more than $100,000 for each such failure.

PROVISIONS APPLICABLE TO CONTRACTS EXCEEDING $150,000

CLEAN AIR AND WATER POLLUTION CONTROL

References: 2 CFR Part 200, Appendix II(G)
42 USC § 7401, et seq
33 USC § 1251, et seq

Contractor agrees to comply with all applicable standards, orders, and regulations issued pursuant to the Clean Air Act (42 USC §§ 7401-7671q) and the Federal Water Pollution Control Act as amended (33 USC §§ 1251-1387). The Contractor agrees to report any violation to the Owner immediately upon discovery. The Owner assumes responsibility for notifying the Environmental Protection Agency (EPA) and the Federal Aviation Administration.

The Contractor must include this requirement in all subcontracts that exceed $150,000.

PROVISIONS APPLICABLE TO CONTRACTS EXCEEDING $250,000

BREACH OF CONTRACT TERMS

Reference: 2 CFR § 200 Appendix II(A)

Any violation or breach of terms of this contract on the part of the Contractor or its subcontractors may result in the suspension or termination of this contract or such other action that may be necessary to enforce the rights of the parties of this agreement.

Owner will provide Contractor written notice that describes the nature of the breach and corrective actions the Contractor must undertake in order to avoid termination of the contract. Owner reserves the right to withhold payments to Contractor until such time the Contractor corrects the breach or the Owner elects to terminate the contract. The Owner's notice will identify a specific date by which the Contractor must correct the breach. Owner may proceed with termination of the contract if the Contractor fails to correct the breach by the deadline indicated in the Owner's notice.

The duties and obligations imposed by the Contract Documents and the rights and remedies available thereunder are in addition to, and not a limitation of, any duties, obligations, rights and remedies otherwise imposed or available by law.

DISADVANTAGED BUSINESS ENTERPRISE

Reference: 49 CFR Part 26

Solicitation Language (Solicitations that include a Contract Goal)

*Bid Information Submitted as a matter of **responsiveness**:*

The Owner's award of this contract is conditioned upon Bidder or Offeror satisfying the good faith effort requirements of 49 CFR § 26.53.

As a condition of responsiveness, the Bidder or Offeror must submit the following information with its proposal on the forms provided herein:

1) The names and addresses of Disadvantaged Business Enterprise (DBE) firms that will participate in the contract;

2) A description of the work that each DBE firm will perform;

3) The dollar amount of the participation of each DBE firm listed under (1);

4) Written statement from Bidder or Offeror that attests their commitment to use the DBE firm(s) listed under (1) to meet the Owner's project goal;

5) Written confirmation from each listed DBE firm that it is participating in the contract in the kind and amount of work provided in the prime contractor's commitment; and

6) If Bidder or Offeror cannot meet the advertised project DBE goal, evidence of good faith efforts undertaken by the Bidder or Offeror as described in appendix A to 49 CFR part 26. The documentation of good faith efforts must include copies of each DBE and non-DBE subcontractor quote submitted to the bidder when a non-DBE subcontractor was selected over a DBE for work on the contract.

*Bid Information submitted as a matter of bidder **responsibility**:*

The Owner's award of this contract is conditioned upon Bidder or Offeror satisfying the good faith effort requirements of 49 CFR § 26.53.

As a condition of responsibility, every Bidder or Offeror must submit the following information on the forms provided herein within five days after bid opening.

1) The names and addresses of Disadvantaged Business Enterprise (DBE) firms that will participate in the contract;

2) A description of the work that each DBE firm will perform;

3) The dollar amount of the participation of each DBE firm listed under (1);

4) Written statement from Bidder or Offeror that attests their commitment to use the DBE firm(s) listed under (1) to meet the Owner's project goal;

5) Written confirmation from each listed DBE firm that it is participating in the contract in the kind and amount of work provided in the prime contractor's commitment; and

6) If Bidder or Offeror cannot meet the advertised project DBE goal, evidence of good faith efforts undertaken by the Bidder or Offeror as described in appendix A to 49 CFR part 26. The documentation of good faith efforts must include copies of each DBE and non-DBE subcontractor quote submitted to the bidder when a non-DBE subcontractor was selected over a DBE for work on the contract.

Solicitation Language (Race/Gender Neutral Means)

The requirements of 49 CFR part 26 apply to this contract. It is the policy of the Owner to practice nondiscrimination based on race, color, sex, or national origin in the award or performance of this contract. The Owner encourages participation by all firms qualifying under this solicitation regardless of business size or ownership.

Prime Contracts (Contracts Covered by a DBE Program)

Contract Assurance (49 CFR § 26.13)

The Contractor, subrecipient or subcontractor shall not discriminate on the basis of race, color, national origin, or sex in the performance of this contract. The Contractor shall carry out applicable requirements of 49 CFR part 26 in the award and administration of DOT-assisted contracts. Failure by the Contractor to carry out these requirements is a material breach of this contract, which may

result in the termination of this contract or such other remedy as the recipient deems appropriate, which may include, but is not limited to:

1) Withholding monthly progress payments;
2) Assessing sanctions;
3) Liquidated damages; and/or
4) Disqualifying the Contractor from future bidding as non-responsible.

Prompt Payment (49 CFR § 26.29)

The prime contractor agrees to pay each subcontractor under this prime contract for satisfactory performance of its contract no later than thirty (30) calendar days from the receipt of each payment the prime contractor receives from Owner. The prime contractor agrees further to return retainage payments to each subcontractor within thirty (30) calendar days after the subcontractor's work is satisfactorily completed. Any delay or postponement of payment from the above referenced time frame may occur only for good cause following written approval of the Owner. This clause applies to both DBE and non-DBE subcontractors.

Termination of DBE Subcontracts (49 CFR § 26.53(f))

The prime contractor must not terminate a DBE subcontractor listed in response to the above *Solicitation Language (Solicitations that include a Contract Goal)* section (or an approved substitute DBE firm) without prior written consent of Owner. This includes, but is not limited to, instances in which the prime contractor seeks to perform work originally designated for a DBE subcontractor with its own forces or those of an affiliate, a non-DBE firm, or with another DBE firm.

The prime contractor shall utilize the specific DBEs listed to perform the work and supply the materials for which each is listed unless the contractor obtains written consent from the Owner. Unless the Owner's consent is provided, the prime contractor shall not be entitled to any payment for work or material unless it is performed or supplied by the listed DBE.

The Owner may provide such written consent only if the Owner agrees, for reasons stated in the concurrence document, that the prime contractor has good cause to terminate the DBE firm. For purposes of this paragraph, good cause includes the circumstances listed in 49 CFR §26.53.

Before transmitting to the Owner its request to terminate and/or substitute a DBE subcontractor, the prime contractor must give notice in writing to the DBE subcontractor, with a copy to the Owner, of its intent to request to terminate and/or substitute, and the reason for the request.

The prime contractor must give the DBE five days to respond to the prime contractor's notice and advise the Owner and the contractor of the reasons, if any, why it objects to the proposed termination of its subcontract and why the Owner should not approve the prime contractor's action. If required in a particular case as a matter of public necessity (e.g., safety), the Owner may provide a response period shorter than five days.

In addition to post-award terminations, the provisions of this section apply to preaward deletions of or substitutions for DBE firms put forward by offerors in negotiated procurements.

This Page Intentionally Left Blank

Airport: Joplin Regional Airport
Federal Project No.: 3-29-0037-0XX (2023)
BIL Project No.: 3-29-0037-xxx

EXHIBIT IX

SUBCONSULTANT AGREEMENTS

The Consultant agrees to proceed with services immediately upon receipt of written Notice to Proceed (NTP) by the Sponsor and to employ such personnel as required to complete the scope of services in accordance with the following time schedule:

ALLiiANCE

November 15, 2024

400 Clifton Avenue
Minneapolis, MN 55403
612.874.4100
alliiance.com

Neil Ralston, Senior Aviation Project Manager
Crawford, Murphy & Tilly
1627 Main St Suite 600
Kansas City, MO 64108

Via Email: nralston@cmtengr.com

RE: **PASSENGER BOARDING BRIDGE REPLACEMENT PLANNING, REV 0**
Joplin Regional Airport
Joplin, MO

Dear Mr. Ralston,

We appreciate the opportunity to continue our partnership with CMT and the Joplin Regional Airport (JLN) by providing a planning services proposal to assist with the airport's passenger boarding bridge (PBB) replacement project.

PROJECT UNDERSTANDING

We understand that the airport has recently received notification that they have been awarded funding as part of the Bipartisan Infrastructure Law (BIL) administered by the Federal Aviation Administration (FAA). The airport will receive approximately $1.7 million in funding to replace one of the airport's aging passenger boarding bridges.

While the funding will be used for the replacement of one of the two passenger boarding bridges at the airport, CMT would like to include an 'add alternate' for the replacement of the second passenger boarding bridge.

The existing passenger boarding bridges were relocated from Springfield-Branson National Airport (SGF) following the completion of SGF's new terminal building in 2009. The original date of manufacture for the bridges is unclear. It is unclear if the existing installation and structure at the rotunda is a manufacturer approved detail or if it was uniquely developed site-specific installation for JLN.

Electronic drawings made available for Alliiance's previous work with CMT at the airport do not appear to represent the as-built existing conditions in terms of the location and orientation of the passenger boarding bridges. It is understood that CMT will include survey scope to better understand the existing conditions.

For the purposes of this document, the term "Alliiance" and associated logotype abbreviates the legal name "Architectural Alliance, Inc."

SCOPE OF WORK

Alliiance will provide planning level documentation to help establish the location and performance criteria for the replacement passenger boarding bridges. Where possible, planning should do it's best to accommodate future terminal building expansions identified in the airports recently completed masterplan update to minimize potential "throw away" construction.

The planning level documentation will not include any formal Alliiance authored construction documents. Documentation will be limited to conceptual planning diagrams, matrices, and summary narratives to support the basis of design and procurement documentation.

Detailed design and engineering for the bridge replacement will be provided by the successful contractor. Detailed design may include at minimum structural engineering for bridge and fixed tunnel walkway foundations and development of details where the bridges or fixed tunnel walkways interface with the existing building.

This proposal does not include construction administration. If necessary, a separate scope and fee proposal may be developed for construction administration in the future.

Primary elements of the scope of work are detailed below:

Project Management

Provide general project management and administration throughout the preliminary, design, and bidding phases.

Concept Alternatives & Documentation

The concept alternatives & documentation phase will include the documentation of the existing location and capabilities at each of the existing passenger boarding bridges to be replaced.

Up to two options will be prepared for the passenger boarding bridge replacement which will include PBB location, fixed tunnel sections, serviceable aircraft fleet mix, minimum and maximum operational capabilities, and aircraft parking positions.

If modifications to the interface with the existing building are proposed, concept level plans will be developed to show potential modifications to the location of

interior elements such as access doors, furniture, boarding counters, and backwalls. Detailed construction documentation is not part of the scope of work.

Bidding Support

Provide assistance throughout the bidding and negotiation process. The services include: responding to bidder questions, issuance of addenda, clarifications/changes to documents, etc.

DURATION

The scope and fee proposal assumes an overall duration of three months including one month of bidding.

FEE SUMMARY

We propose to provide the services described in detail above on a lump-sum basis as follows and detailed in the attached spreadsheets.

Project Management	$3,310.00
Concept Alternatives & Documentation	$16,670.00
Bidding	$1,860.00
TOTAL FEE	**$21,840.00**

Reimbursable expenses will be invoiced at cost and are estimated not to exceed $500. No travel for on-site meetings or review of existing conditions is included in this fee proposal.

Please review and let us know if you have any further questions or suggestions.

We are excited by this opportunity to work with the Joplin Regional Airport in partnership with CMT. Feel free to contact me with any comments or questions at 320.761.0371 (mobile).

Sincerely,

Ben Johnson, Assoc. AIA, LEED AP
Principal

Copies to: Eric Peterson, Principal, Alliiance
Shane Wirth, Senior Associate, Alliiance
Ty Sander, Senior Vice President, CMT
Esteban Aguirre, Senior Aviation Planner, CMT

Attachments:

1. 2024.11.15 JLN PBB Replacement Fee Backup – Alliiance.pdf

JOPLIN REGIONAL AIRPORT
PASSENGER BOARDING BRIDGE REPLACEMENT PLANNING
ALLIIANCE

Summary by Task	Labor	Expenses	TOTAL
PROJECT MANAGEMENT	$3,310	$0	**$3,310**
CONCEPT ALTERNATIVES & DOCUMENTATION	$16,320	$350	**$16,670**
BIDDING SUPPORT	$1,710	$150	**$1,860**
TOTALS	$21,340	$500	**$21,840**

Labor Summary	Total Hours	PRINCIPAL-IN-CHARGE	PM / TERMINAL DESIGNER	SENIOR AVIATION PLANNER	ADMIN
	92	2	16	66	8

PROJECT MANAGEMENT	Total Hours	PRINCIPAL-IN-CHARGE $290.00	PM / TERMINAL DESIGNER $240.00	SENIOR AVIATION PLANNER $240.00	ADMIN $135.00	Total Cost per Item
General Project Administration	16	2	8		6	$3,310
	-					$0
	-					$0
	-					$0
	-					$0
	-					$0
	-					$0
Estimated Total Labor	16	2	8	0	6	
Total Labor This Phase		$580.00	$1,920.00	$0.00	$810.00	$3,310
Expenses						
Mileage, Travel & Other Reimbursable Expenses						$0
TOTAL EXPENSES THIS PHASE						$0

CONCEPT ALTERNATIVES & DOCUMENTATION	Total Hours	PRINCIPAL-IN-CHARGE $290.00	PM / TERMINAL DESIGNER $240.00	SENIOR AVIATION PLANNER $240.00	ADMIN $135.00	Total Cost per Item
Existing Conditions	12		2	10		$2,880
Conceptual Alternatives	22		2	20		$5,280
Preferred Alternative	34		2	32		$8,160
	-					$0
	-					$0
	-					$0
	-					$0
Estimated Total Labor	68	0	6	62	0	
Total Labor This Phase		$0.00	$1,440.00	$14,880.00	$0.00	$16,320
Expenses						
Mileage, Travel & Other Reimbursable Expenses						$350
TOTAL EXPENSES THIS PHASE						$350

BIDDING SUPPORT	Total Hours	PRINCIPAL-IN-CHARGE $290.00	PM / TERMINAL DESIGNER $240.00	SENIOR AVIATION PLANNER $240.00	ADMIN $135.00	Total Cost per Item
General Bidding Support	8		2	4	2	$1,710
	-					$0
	-					$0
	-					$0
	-					$0
	-					$0
	-					$0
Estimated Total Labor	8	0	2	4	2	
Total Labor This Phase		$0.00	$480.00	$960.00	$270.00	$1,710
Expenses						
Mileage, Travel & Other Reimbursable Expenses						$150
TOTAL EXPENSES THIS PHASE						$150