Case 046-22: Rezoning - 2601 E. 20th St.

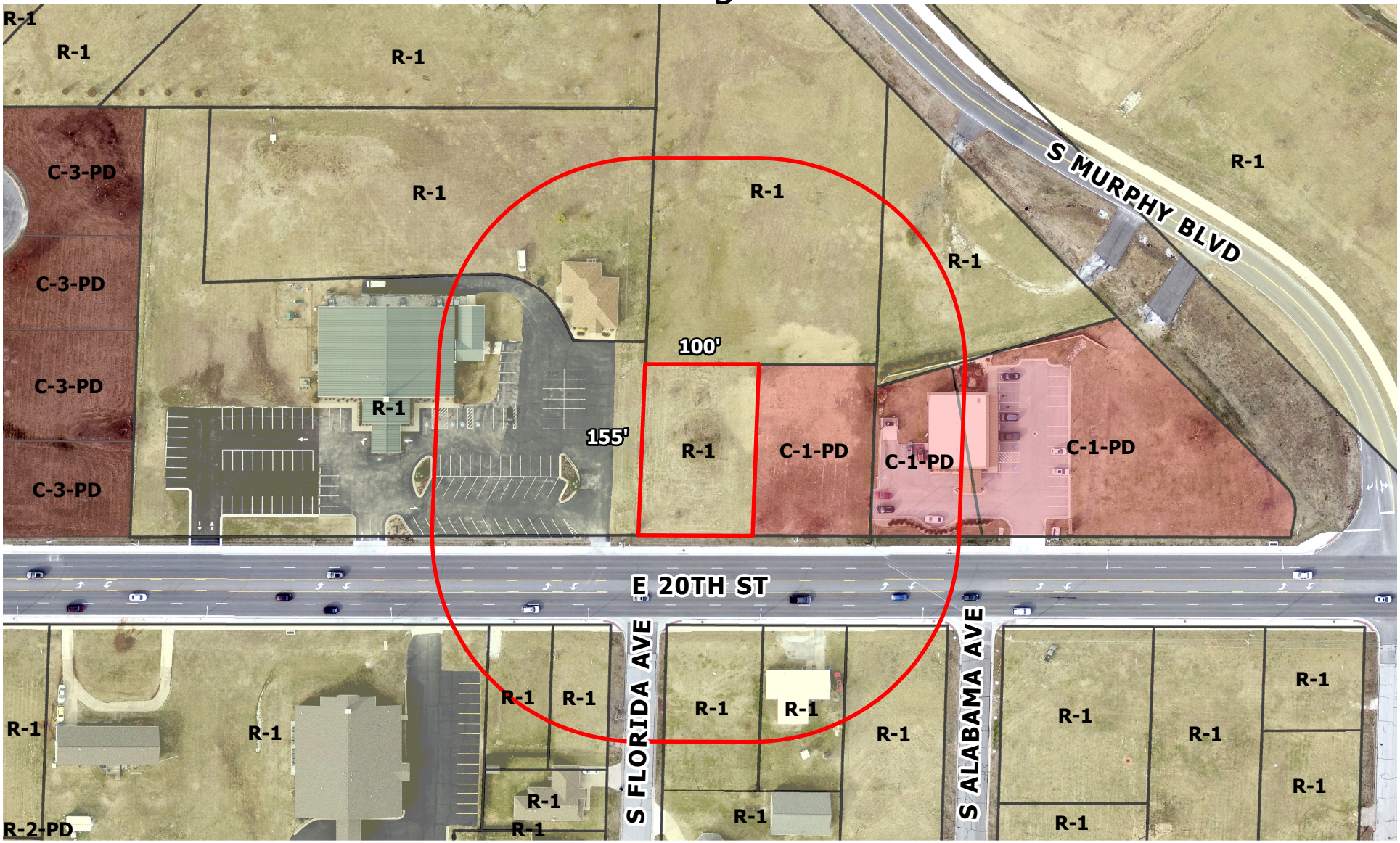

2601 E. 20th St. – A request to remove from District R-1 (Single-family Residential) and include in District C-1-PD (Neighborhood Commercial Planned Development) for future commercial development – Leonard Hartford Tunnell