Case 048-22: Rezoning - 1911 and 2001 N. Range Line Rd.

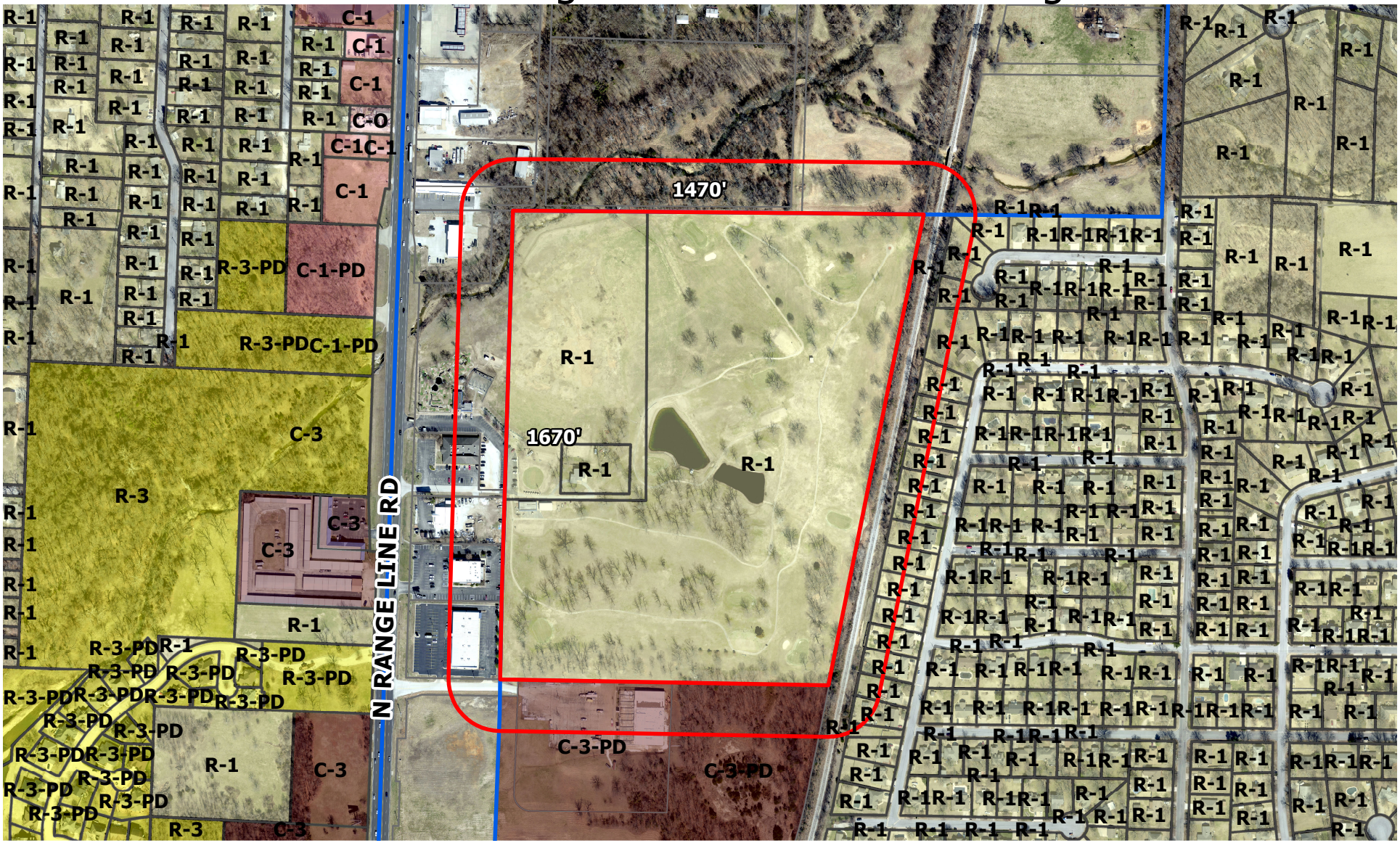

1911 and 2001 N. Range Line Rd. – A request to remove from District R-1 (Single-family Residential) and include in District C-3 (Commercial) for future commercial development – Gil Stevens