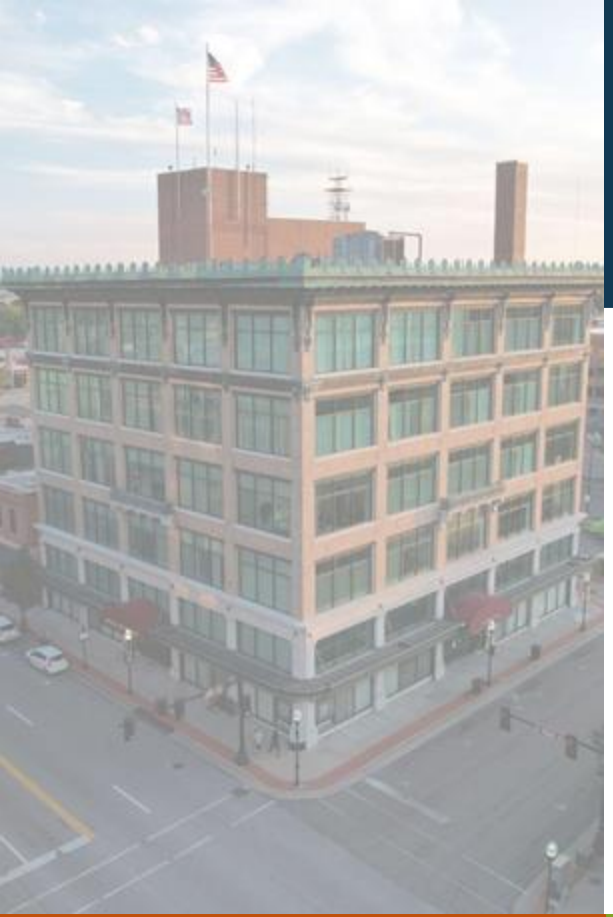

STREETLIGHT INSTALL PROGRESS UPDATE

City Council Presentation

COJ Team | September 16, 2024

TOTAL EXISTING STREETLIGHTS

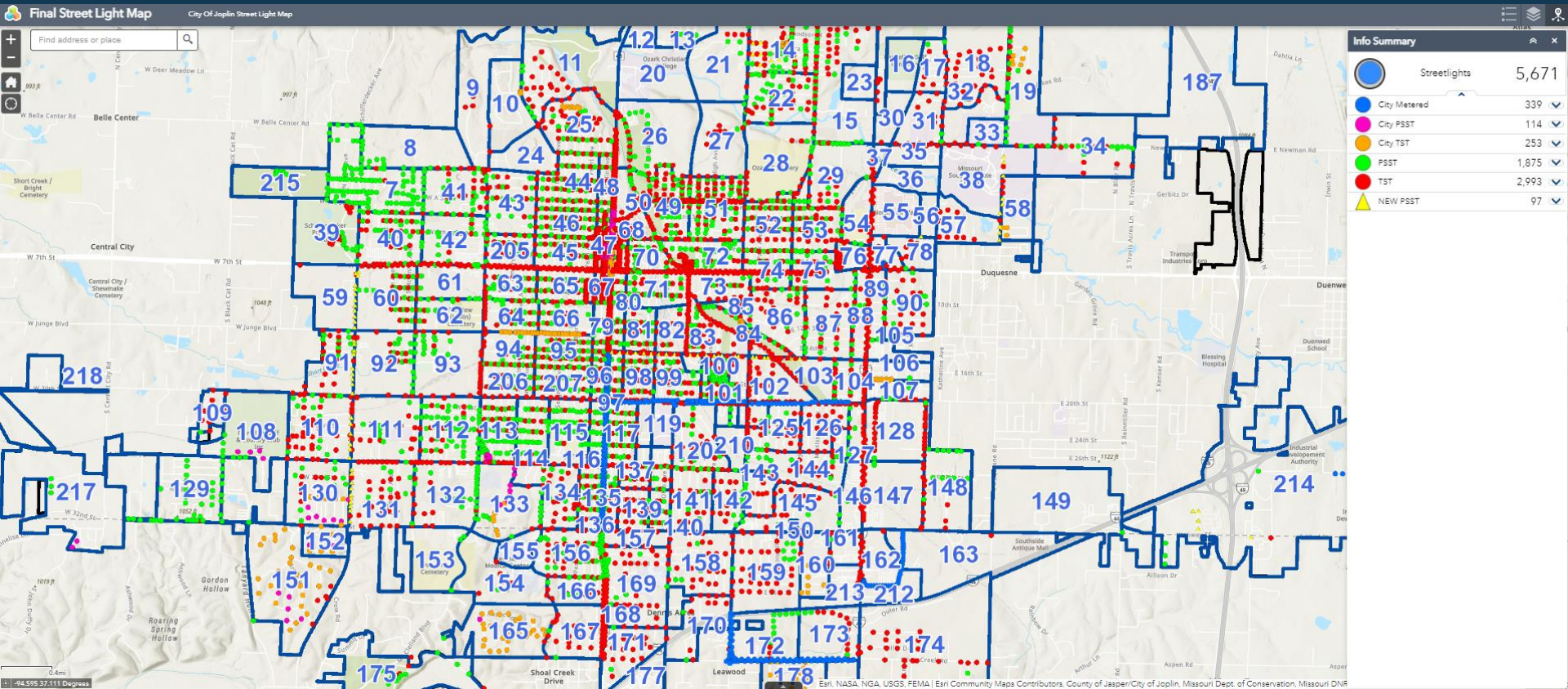

Streetlight Update

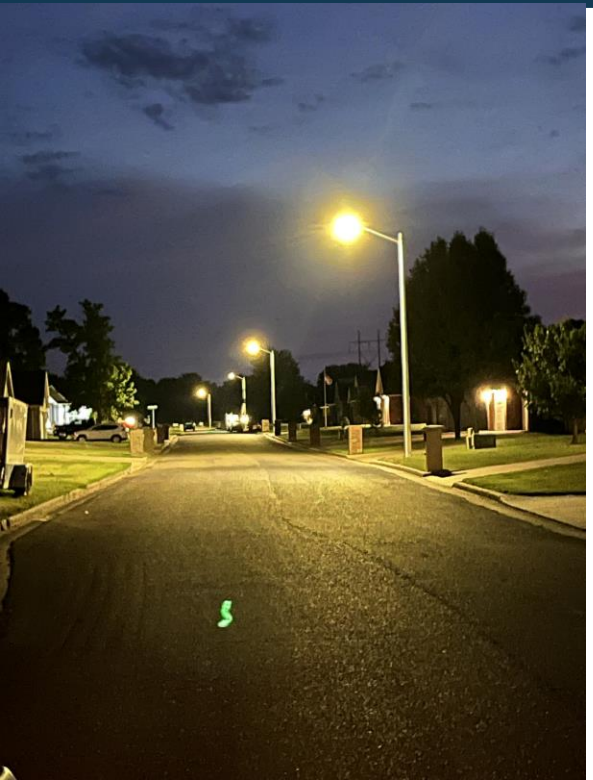

The following is a semi-annual update of the Public Safety Sales Tax Streetlight Program zones and remaining installations.

City and Liberty meet monthly to coordinate and answer questions.

Streetlight Update

Since March 2024 update:

- Area 4 completed
- Area 175 completed; Jackson Street Bridge complete
- New large projects and developments continue – Eagles Edge (Wildwood) Emerald Glades (St. Louis/Mount Hope), 32nd Street adds
- New ARPA projects – Zora and 20th Street planning underway

Streetlight Update

- Nearing completion of original installation plan
- The following progress maps show the remaining original streetlight installation locations by showing the “before” and “after” maps for each Area.

Streetlight Update

Updated installations by Area as of August 28, 2024.

Area #	Counts	Explanation	Progress Report
9	0 installs	No lights to be installed	N/A
10	0 installs	No lights to be installed	N/A
11	19 installs	14 TT – 5 PSST	All Complete in field
24	1 install	1 TT	All Complete in field
25	25 installs	17 TT – 8 PSST	All Complete in field
31	8 installs	6 TT – 2 PSST	All Complete in field
32	3 installs	2 TT - 1 PSST	All Complete in field
19	5 installs	4 TT – 1 PSST	All Complete in field
90	7 installs	4 TT – 3 PSST	All Complete in field
18	16 installs	15 TT – 1 PSST	All Complete in field
6	13 installs	10 TT – 3 PSST	All Complete in field
17	7 installs	7 TT	All Complete in field
162	2 installs	2 TT	All Complete in field
78	7 installs	5 TT – 2 PSST	All Complete in field
14 /22	43 installs	16 TT – 27 PSST	All Complete in field
57	4 installs	4 TT	All Complete in field
34	3 installs	3 TT	All Complete in field
187	0 installs	No lights to be installed	N/A
175	10 installs	6 PSST – 4 TST	All Complete in field
4	32 installs	25 PSST – 7 TST	All Complete in field
97-104.	TBD	15th St. 6 PSST + TBD	6 Complete in field
214	TBD	Prigmore/Fire Station 7/Jaguar Road	Underway
59-131	37 TBD	South Schifferdecker	Underway
58/38	TBD	Duquesne Road	Underway
181	TBD	Hidden Hills	Underway
174	TBD	Silver Creek	Underway

Area 4

"Before"

Area 4
St. Louis and Zora

LEGEND:
Green-PSST
Red-TST
Blue-City Metered
Orange-City-Owned TST
Pink-City-Owned PSST
Yellow-To Be Installed



Area 4

"After"
Area 4
St. Louis and Zora

LEGEND:
Green-PSST
Red-TST
Blue-City Metered
Orange-City-Owned TST
Pink-City-Owned PSST
Yellow-To Be Installed

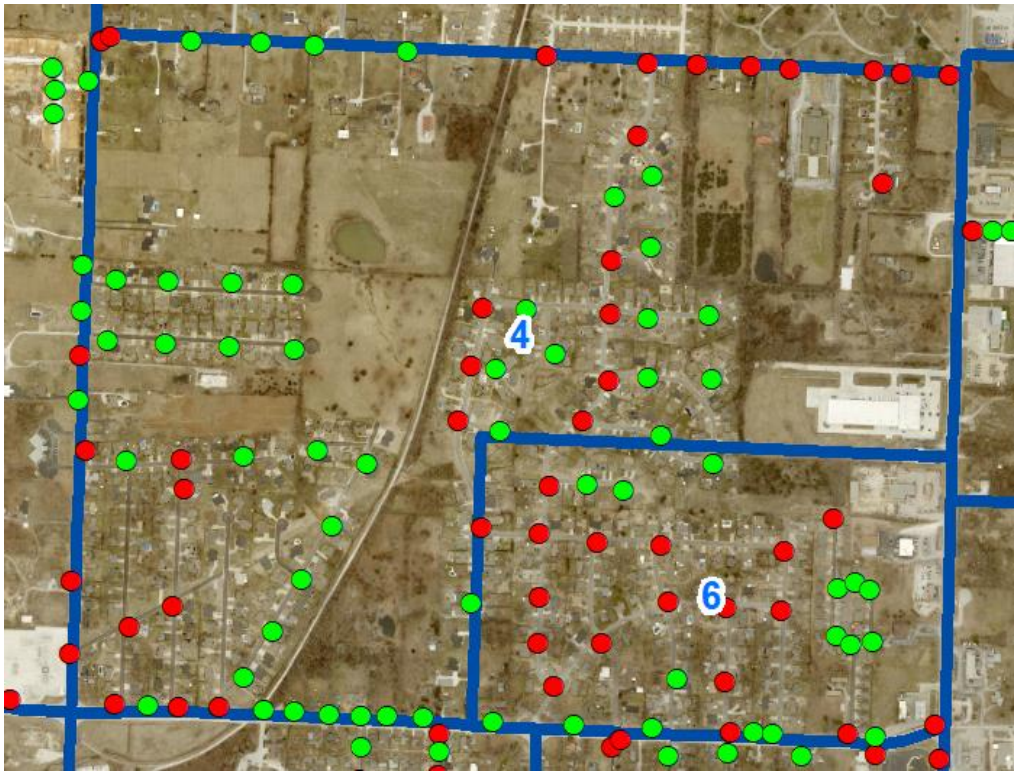

Area 175

"Before" Streetlight Area 175

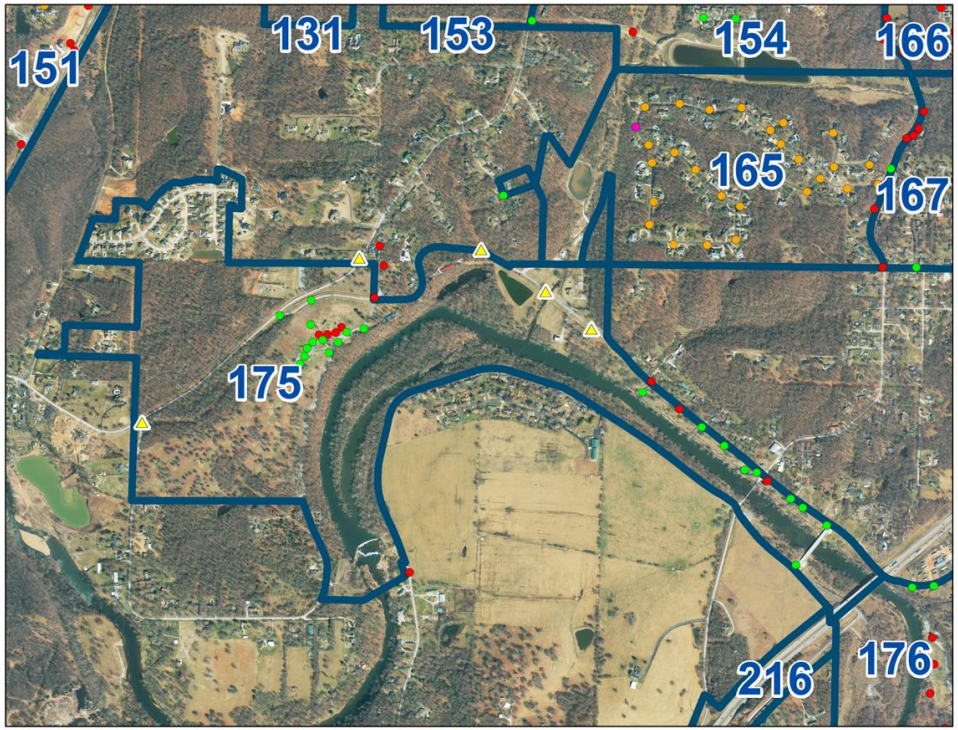

LEGEND:
Green-PSST
Red-TST
Blue-City Metered
Orange-City-Owned TST
Pink-City-Owned PSST
Yellow-To Be Installed

Area 175

"After"
Streetlight Area 175

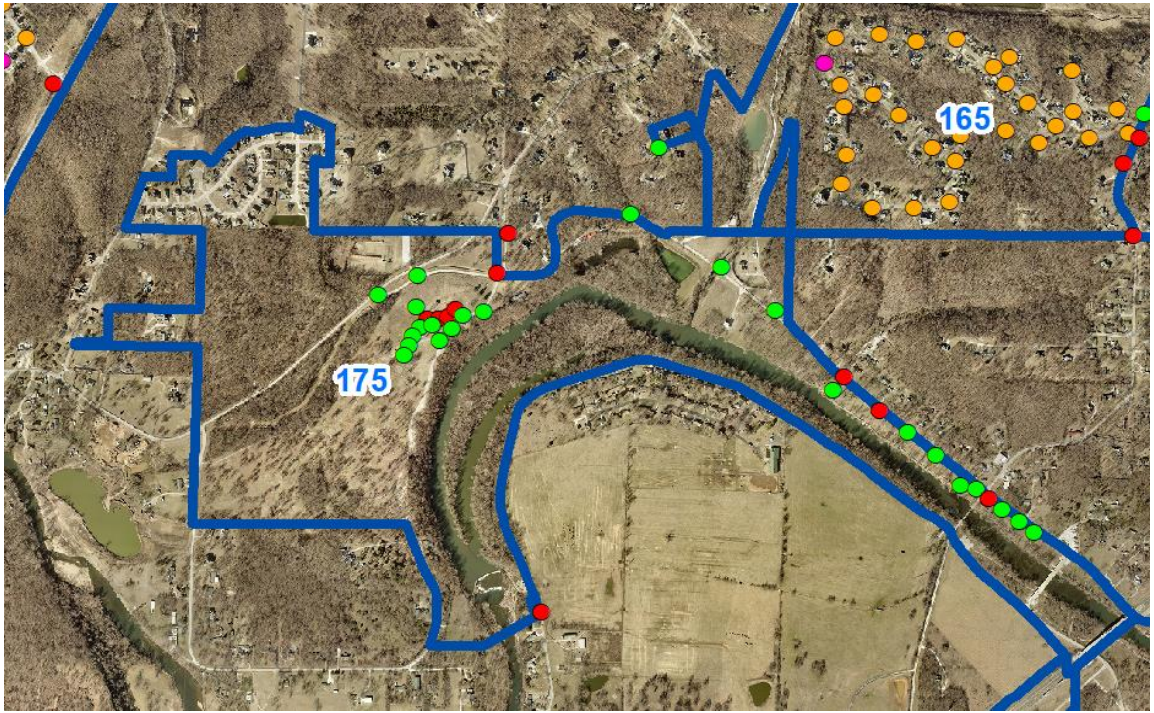

LEGEND:
Green-PSST
Red-TST
Blue-City Metered
Orange-City-Owned TST
Pink-City-Owned PSST
Yellow-To Be Installed

Streetlight Update

Streetlight areas under review:

- 15th Street Area
- Area #214 Crossroads Industrial Park, Prigmore Avenue; Jaguar/30th – 32nd
- Area South Schifferdecker Avenue
- Area #181 Hidden Hills
- Area #58 Duquesne Road
- Area #174 Silver Creek subdivision

15th Street

"under review"
15th St/Main to Range Line

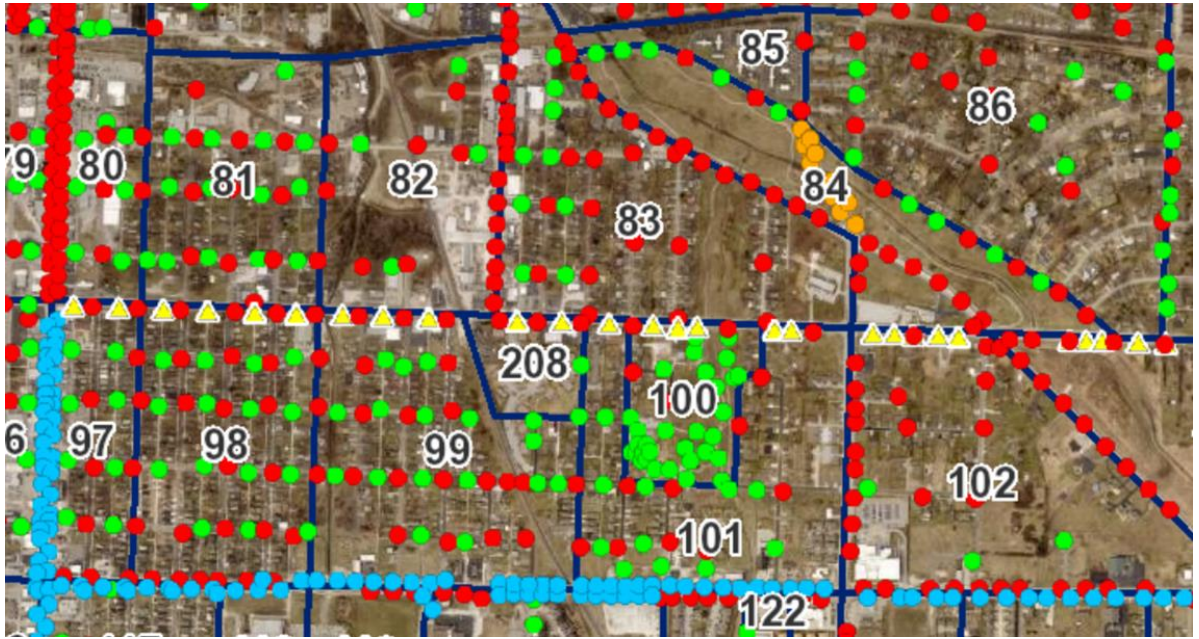

LEGEND:
Green-PSST
Red-TST
Blue-City Metered
Orange-City-Owned TST
Pink-City-Owned PSST

Area 214

"under review"
Area 214
Crossroads/
Prigmore

LEGEND:
Green-PSST
Red-TST
Blue-City Metered
Orange-City-Owned TST
Pink-City-Owned PSST

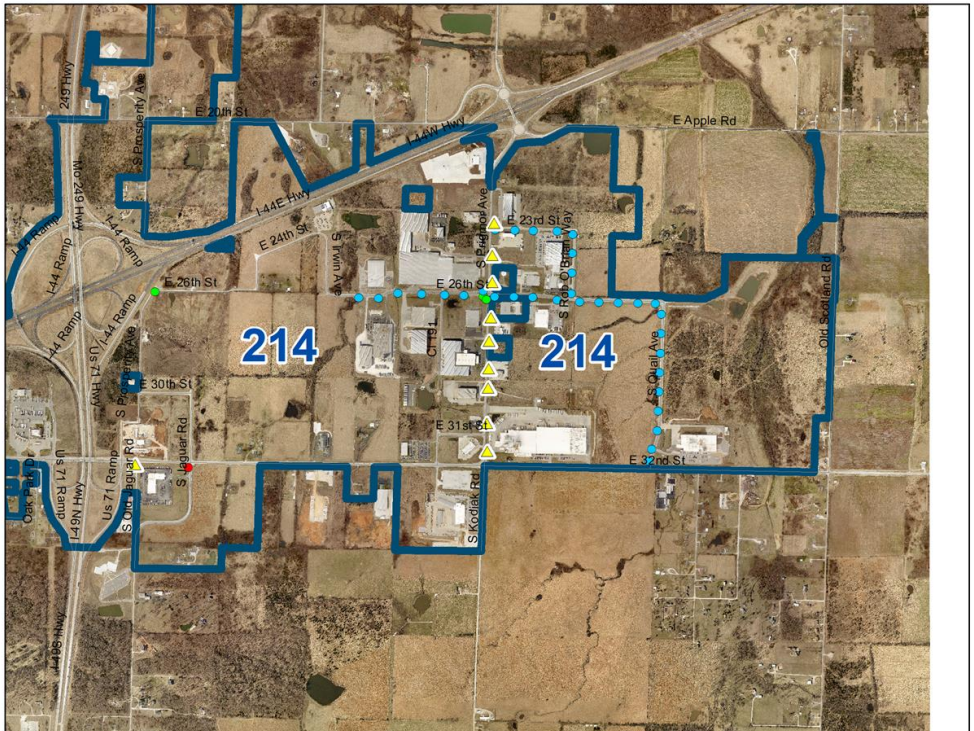

South Schifferdecker

"under review"
South Schifferdecker

LEGEND:
Green-PSST
Red-TST
Blue-City Metered
Orange-City-Owned TST
Pink-City-Owned PSST

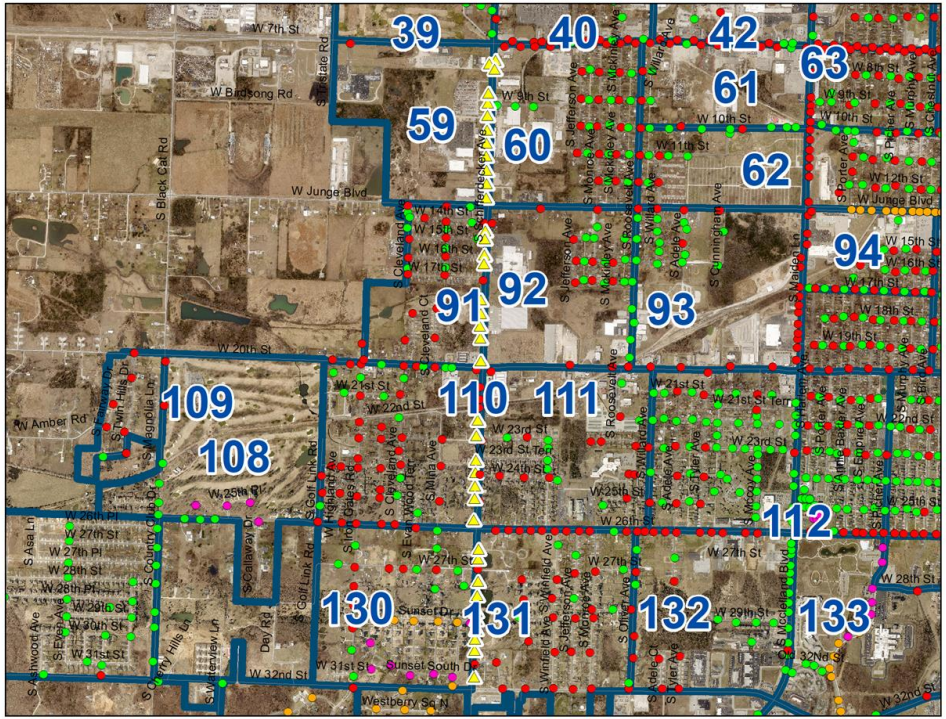

Area 181

"under review"
Area 181
Hidden Hills

LEGEND:
Green-PSST
Red-TST
Blue-City Metered
Orange-City-Owned TST
Pink-City-Owned PSST

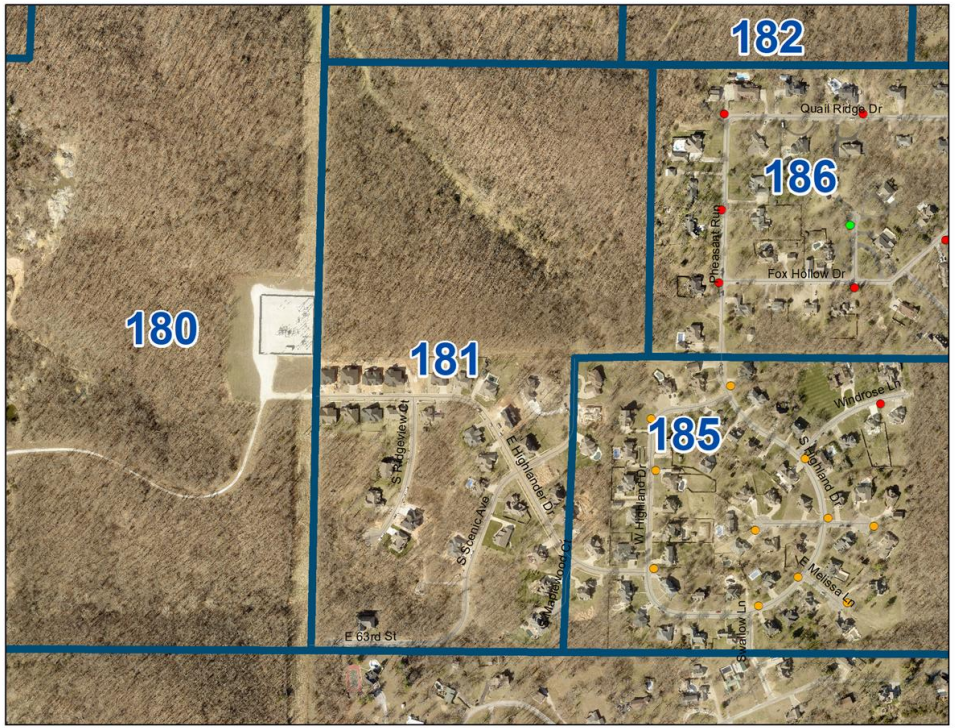

Duquesne Road

"under review"

Area 58

Duquesne road

LEGEND:
Green-PSST
Red-TST
Blue-City Metered
Orange-City-Owned TST
Pink-City-Owned PSST

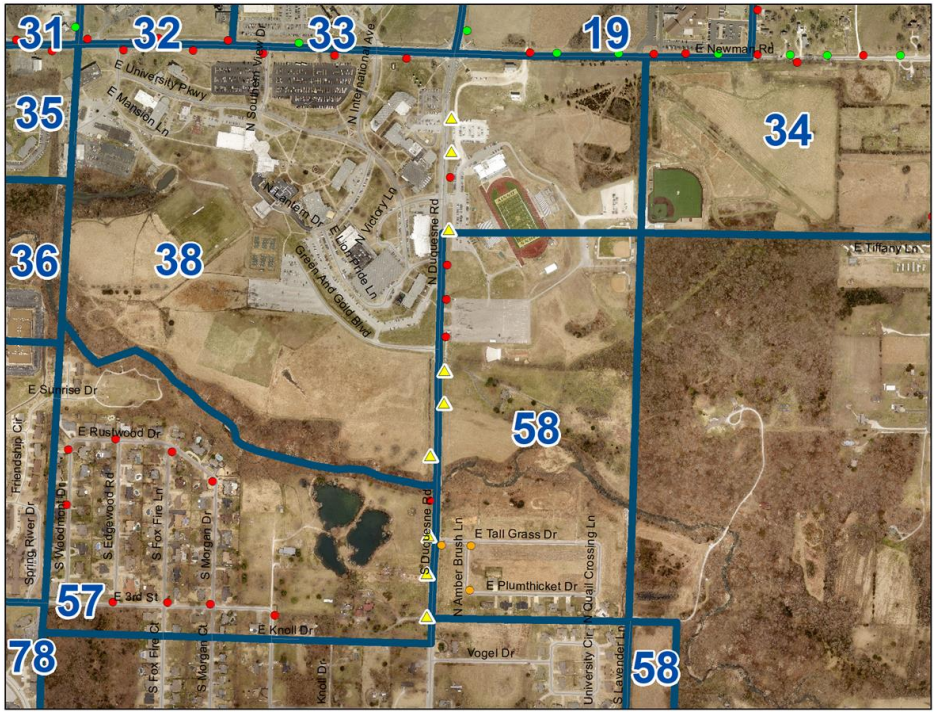

Silver Creek

"under review"

Area 174

Silver Creek

LEGEND:
Green-PSST
Red-TST
Blue-City Metered
Orange-City-Owned TST
Pink-City-Owned PSST

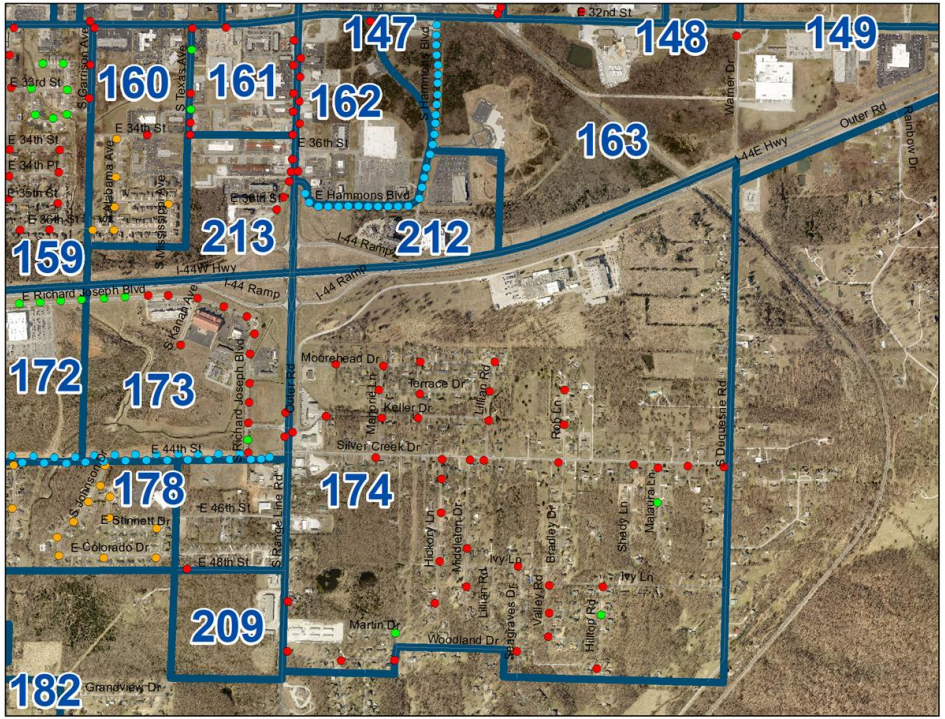

Area 217

"*New*" Area 217 Eagles Edge/ Wildwood

LEGEND:
Green-PSST
Red-TST
Blue-City Metered
Orange-City-Owned TST
Pink-City-Owned PSST
Yellow-To Be Installed

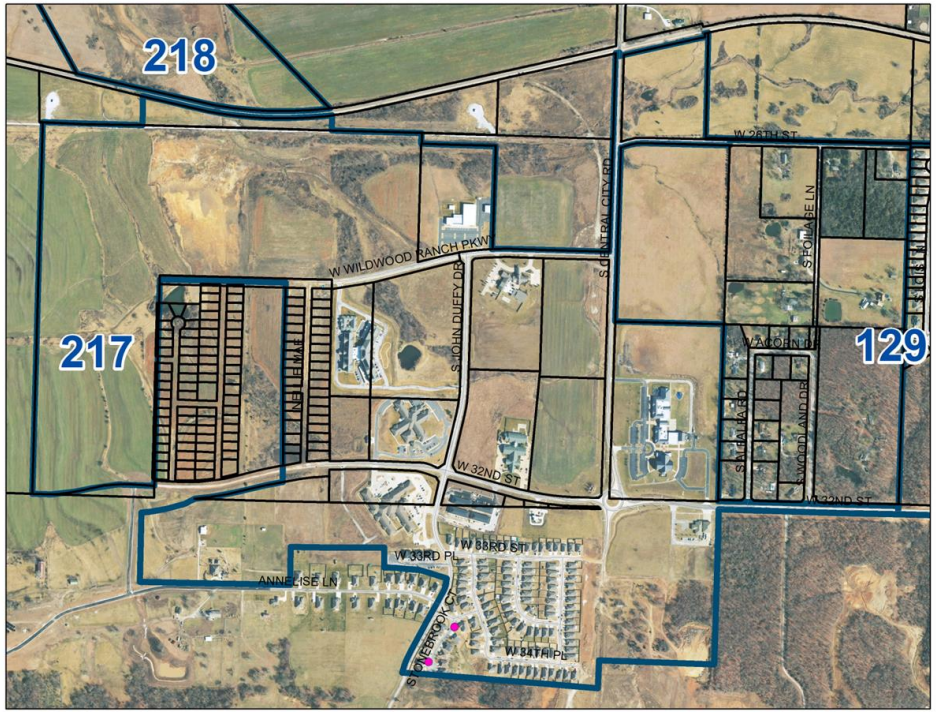

Area 3

"*New*"
Area 3
Emerald Glades

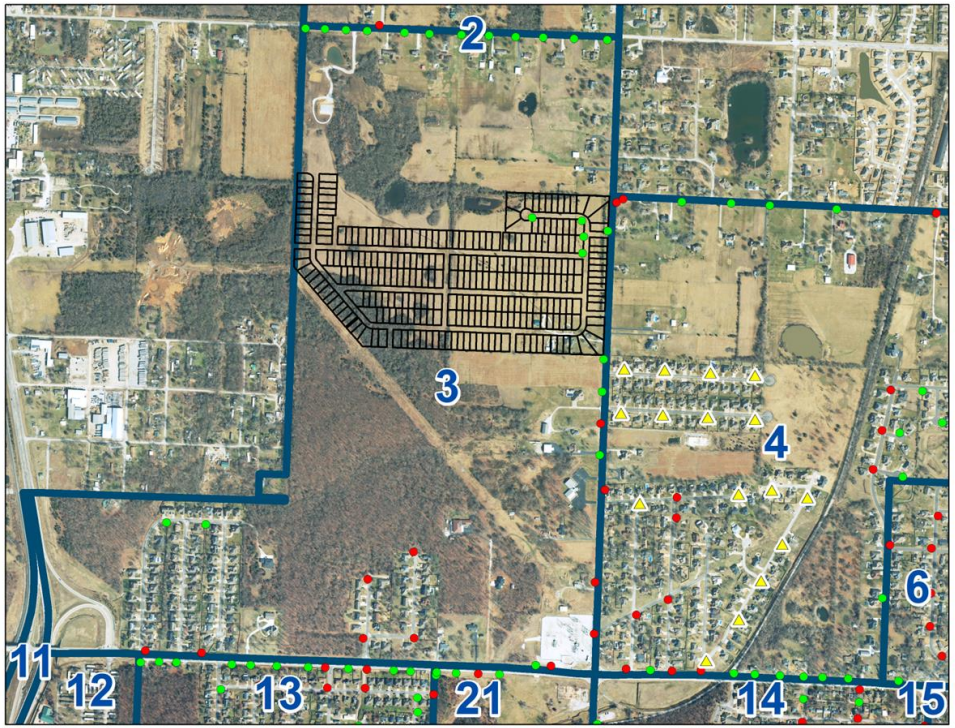

LEGEND:
Green-PSST
Red-TST
Blue-City Metered
Orange-City-Owned TST
Pink-City-Owned PSST
Yellow-To Be Installed

Streetlight Update

- New individual streetlight requests continue to be reviewed
- Existing HPS streetlights and photocells are field-repaired if possible, prior to LED; not replaced with HPS,
- New and existing streetlights are changed or replaced with LED as supplies and resources are available

Streetlight Update

- City staff continue monthly coordination meetings with Liberty Utilities
- Nearing completion of voter approved installs, coordinating new subdivisions and developments, and continuing routine maintenance
- New install and repair requests

Streetlight Update

Online SeeClickFix lights out:

- Since March 2024 Report
  - 204 reported streetlight issues
  - 119 closed and resolved
  - 9 new light install requests under review

Streetlight Next Steps

- Work will progress through the final zones and staff will continue to provide updates to City Council on new areas
- Continue tracking repairs and requests
- Next semi-annual report March 2025

Questions?

