

CIP/Stormwater Presentation

For City of Joplin

By City of Joplin | August 12, 2024

Program Timeline

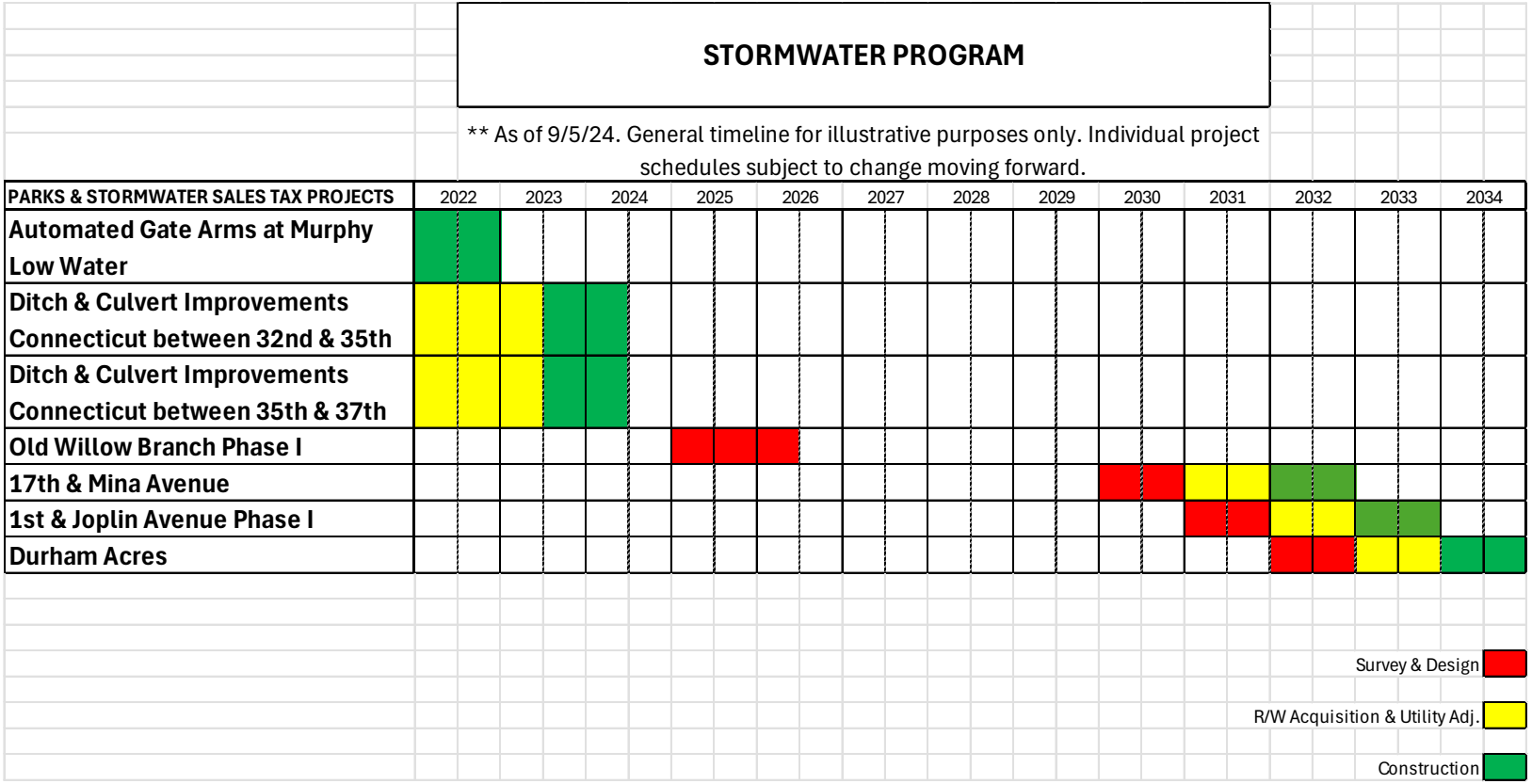

New CIST Program Timeline 25-36

***Disclaimer: Schedule is conceptual at this time, and subject to change due to grant awards, and other scheduling necessities that may arise.

12 YEAR Capital Improvement PROGRAM (2025-2036)

PLANNING/SURVEY & DESIGN/ROW & UTILITIES
CONSTRUCTION

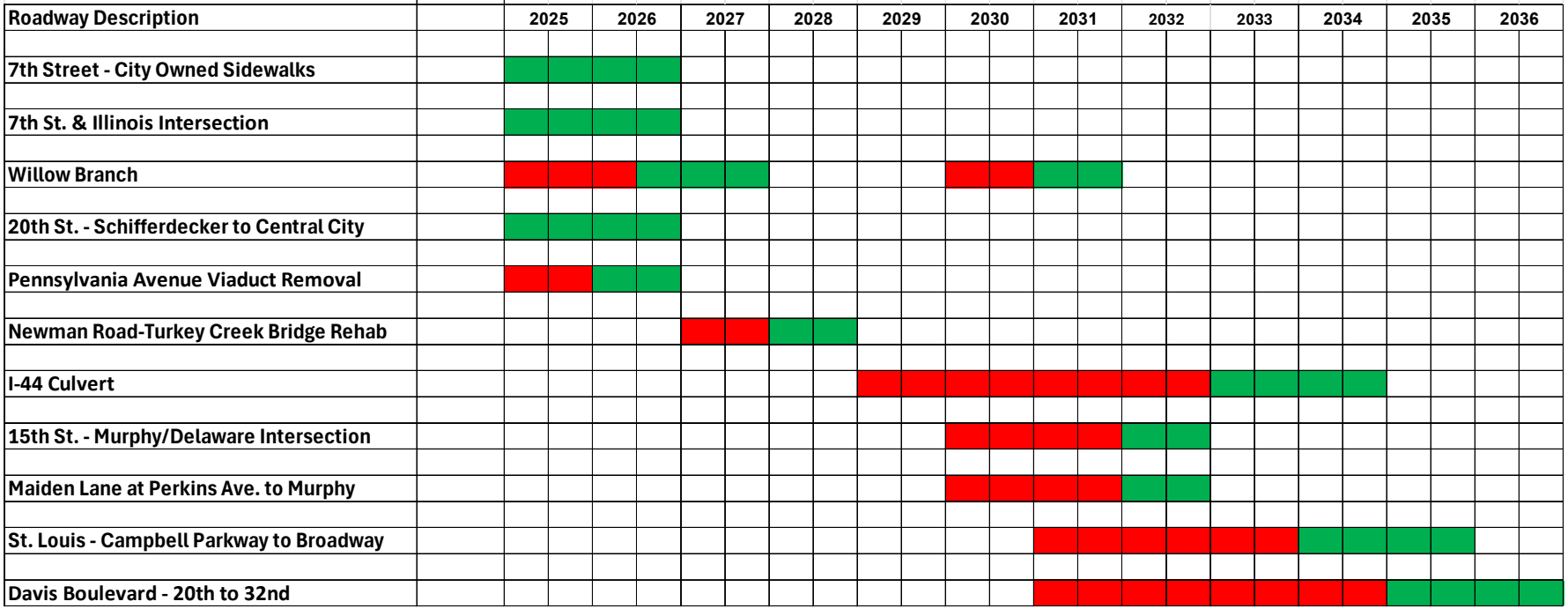

Old, New, and Proposed Willow Branch

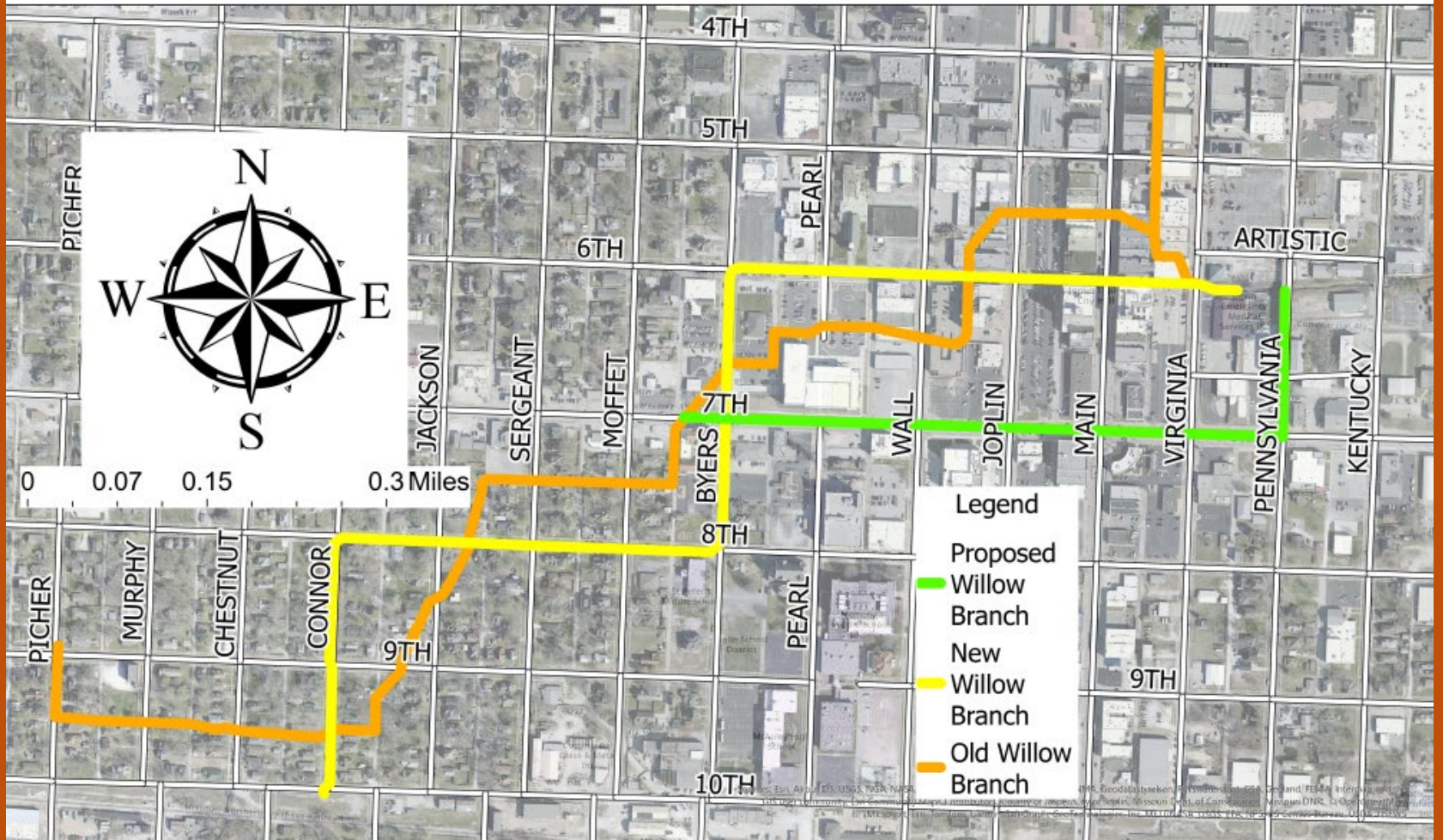

Next Steps

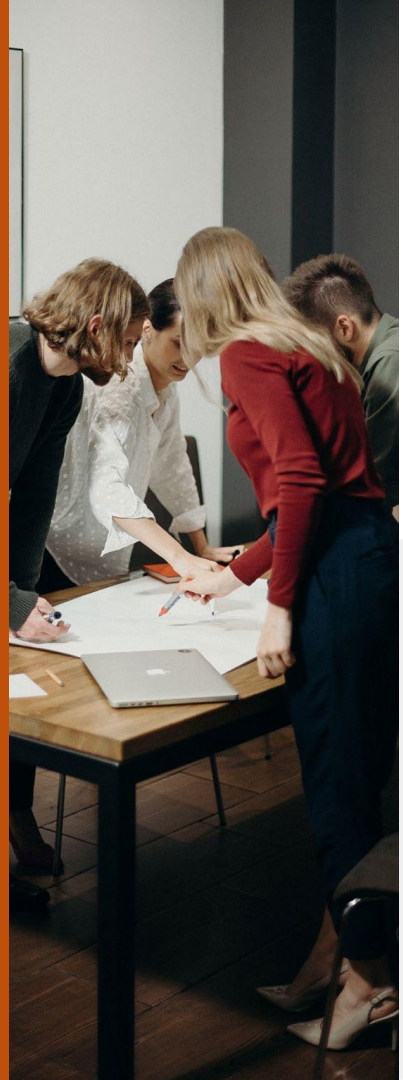

1. Consultant Selection Process.
2. Council Approval of Engineering Agreement for design of the improvements.

GOAL: Meet MoDOT's construction schedule.