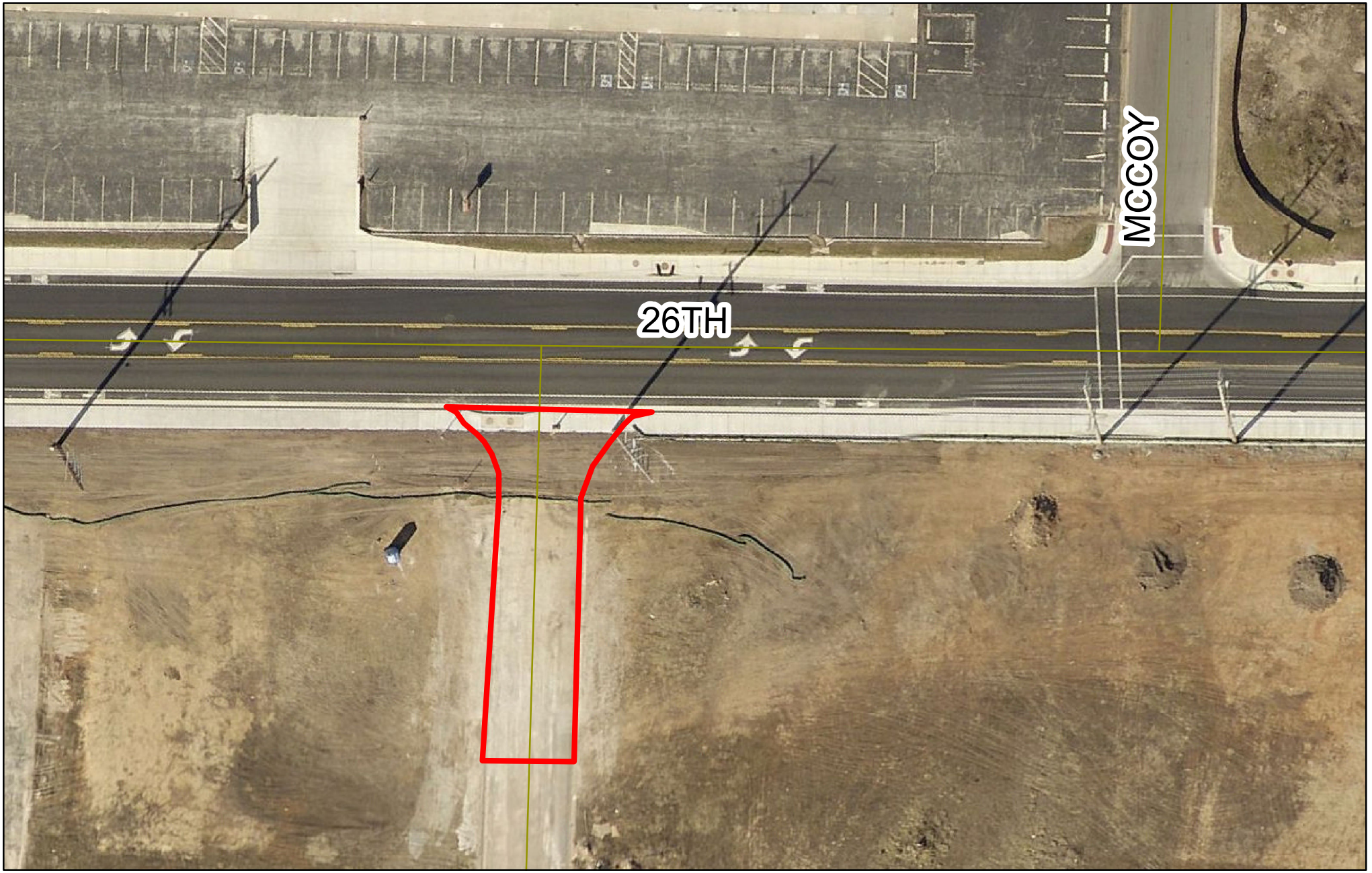
MCCOY
26TH