Z&P Meeting: September 13, 2021
City Council Meeting: October 4, 2021

STAFF PLANNING REPORT
Final Plat

CASE 051-21 Final Plat Review

NAME OF SUBDIVISION Abernathy Subdivision

LOCATION: Southwest corner of W. 22nd St. and S. Schifferdecker Ave.

APPLICANT: Jon Abernathy

PRESENT ZONING: R-1

PRESENT LAND USE: Vacant

SITE CONTEXT:

	North	East	South	West
Existing Zoning	R-1	R-1	R-1	R-1
Land Use	Single-family Residential	Single-family Residential	Single-family Residential	Single-family Residential

SUBDIVISION:

Number of lots
4

TRANSPORTATION:

Streets with access	Classification	Right-of-way width
W. 22nd St.	Local	50'
S. Schifferdecker Ave.	Arterial	95'

WILL TURNING MOVEMENTS OF THE PROPOSED USE CREATE AN UNDUE TRAFFIC HAZARD?

No. The corner lot will be required to have its driveway on 22nd St. and those fronting Schifferdecker Ave. will be required to place their driveways as far South on the lot as possible to be clear of conflict with the intersection.

UTILITIES: In place. Cuts into Schifferdecker will be limited.

FLOOD PLAIN: N/A

STAFF ANALYSIS:

DOES THE PROPOSED SUBDIVISION COMPLY WITH THE CITY'S SUBDIVISION REGULATIONS?

Yes.

DISCUSSION:

The final plat approval is for Abernathy Subdivision located at Southwest corner of W. 22nd St. and S. Schifferdecker Ave. This subdivision will be 4 residential lots, zoned R-1 Single-family residential. This zoning is appropriate for the existing use as well as the area and conforms to the future land use map. The Final Plat does require City Council approval. This plat meets the requirements of the subdivision regulations.

Michael and Kyle Carder are seeking a 4-lot residential subdivision for single-family residential uses located at the Southwest corner of W. 22nd St. and S. Schifferdecker Ave. Utilities will not need to be extended. This is a replat of 6 existing lots.

Staff recommends approval of Case 051-21

ENCLOSURES:

Application
Final Plat

CITY OF JOPLIN, MISSOURI

FINAL PLAT CHECKLIST

Subdivision No.: 051-21
Date Filed: _____
Date of Meeting: 9-13-21
Filing Fee: _____

Return Form To:
Planner
602 S. Main St.
Joplin, Missouri 64802
417-624-0820 Ext. 511
FAX 417-625-4738

I. Name of Subdivision: Abernathy Subdivision

II. Name of Owner: Jon Abernathy

III. Name of Subdivider: Jon Abernathy

IV. Name of Person who prepared the Plat: Anderson Engineering Inc

V. Date of Hearing: Sept 13, 2021

VI. Location of Property by Streets: _____

VII. Present Zoning of Property: R1

VIII. Present Uses of Property: Single-Family Residential

IX. No. of Acres in Total Tract: 1.06 No. of Lots: 4

Instructions:
The following checklist is to be completed and may accompany the Final Plat when it is submitted to the Planning and Zoning Commission. If the answer to any of the questions is "No," a written explanation should accompany this checklist.

IX. Does the Final Plat show the following information?	Yes	No
A. Name of the subdivision	x	
B. Location of section, township, range, county and state, including the descriptive boundaries of the subdivision based on an accurate traverse, giving angular and linear dimensions which must be mathematically correct.	x	
C. Location of monuments or bench marks. Location of such monuments shall be shown in reference to existing official monuments or the nearest established street, lines, including the true angles and distances to such reference points or monuments.	x	
D. The location of lots, blocks, streets, public highways, alleys, parks and other features, with accurate dimensions in feet and		

decimals of feet with the length of radii on all curves, and other information necessary to reproduce the plat on the ground. Dimensions shall be shown from all curbs to lot lines.	x	
E. Lots numbered clearly. Blocks numbered or lettered clearly in the center of the block.	x	
F. Exact locations, widths and names of all streets and alleys to be dedicated.		x
G. Boundary lines and descriptions of the boundary lines of any area other than streets and alleys, which are to be dedicated or reserved for public use.		x
H. Minimum area and associated minimum elevation for the building on each lot planned as a building site when requested by the Planning and Zoning Commission.		x
I. Building setback lines on the front and side streets with dimensions.	x	
J. Name and address of the registered land surveyor preparing the plat.	x	
K. Scale of plat, 1" = 100' or larger, date or preparation and north point.	x	
L. Statement dedicating all easements, streets, alleys, and all other areas not previously dedicated.	x	
XI. Was the original on mylar, tracing cloth, or similar material, and were 10 copies submitted?		x
XII. Have all acknowledgments been signed?		
A. Owner or owners and all mortgager.		x
B. Dedications or reservations.		x
C. Surveyor preparing plat.		x
XIII. Has certification been submitted stating that all taxes and special assessments due and payable have been paid?	x	
XIV. Deed Restrictions:		
A. Are any deed restrictions planned for subdivision?		x

B. If so, has a copy been submitted? _____ _____

XV. How has installation of the following improvement been guaranteed?

	Construction	Bond	Petition (%)
Streets	_____	_____	_____
Water	_____	_____	_____
Sewer	_____	_____	_____
Sidewalks	_____	_____	_____
Other, as required			
1. _____	_____	_____	_____
2. _____	_____	_____	_____
3. _____	_____	_____	_____

XVI. Are additional comments attached? _____ x_____

Preliminary plats that do not meet subdivision regulations will not be processed to the Planning and Zoning Commission until corrected.

_____ _____

Signature Date

Case 051-21 - Southwest corner of W. 22nd St. and S. Schifferdecker Ave. - Final Plat Review

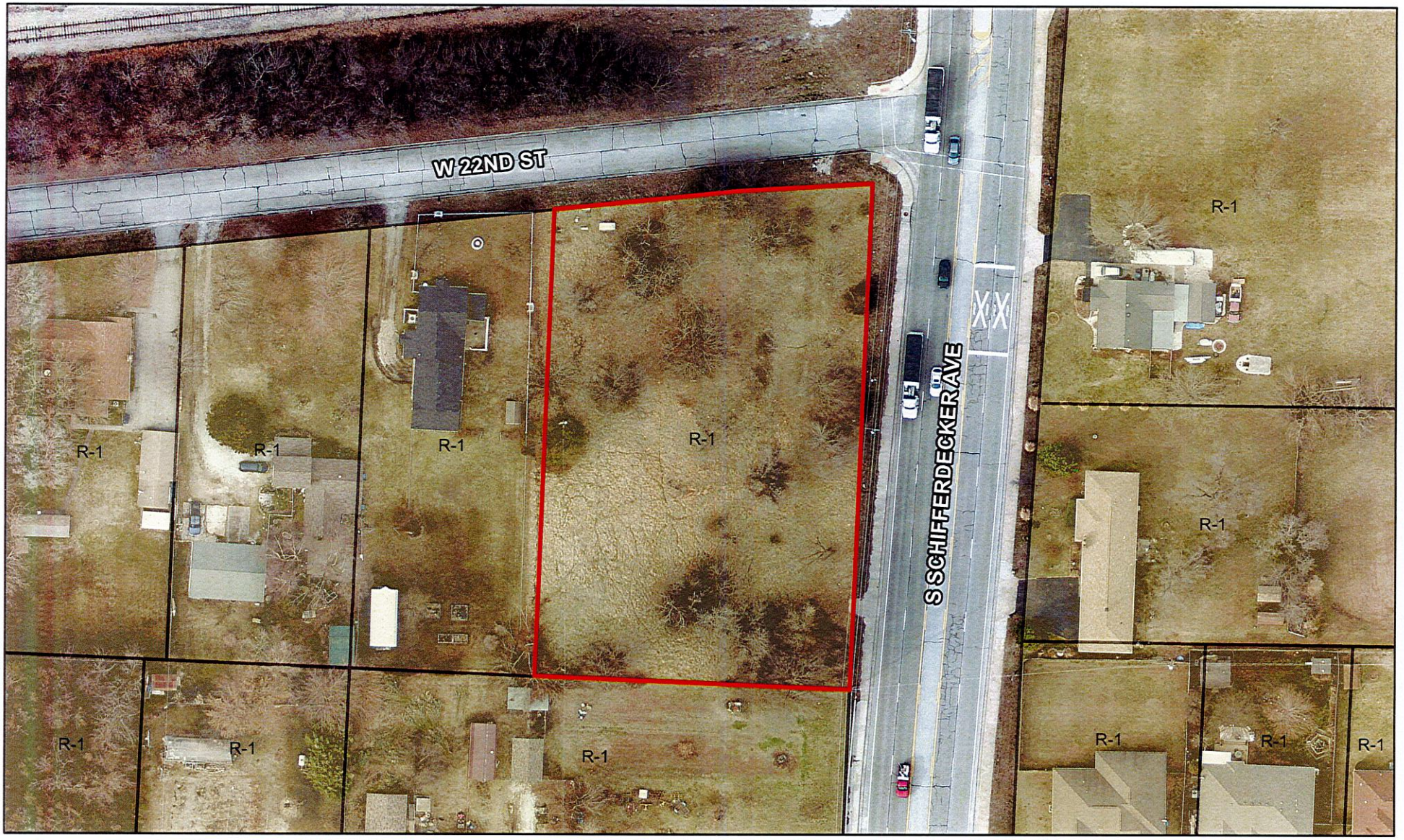

Case 051-21: Final Plat Review – A request to review the Final Plat of Abernathy Subdivision located at the Southwest corner of the intersection of W. 22nd St. and S. Schifferdecker Ave. – Jon Abernathy

N

0 30 60 120 180 240 Feet