Case 025-25: Street Vacation

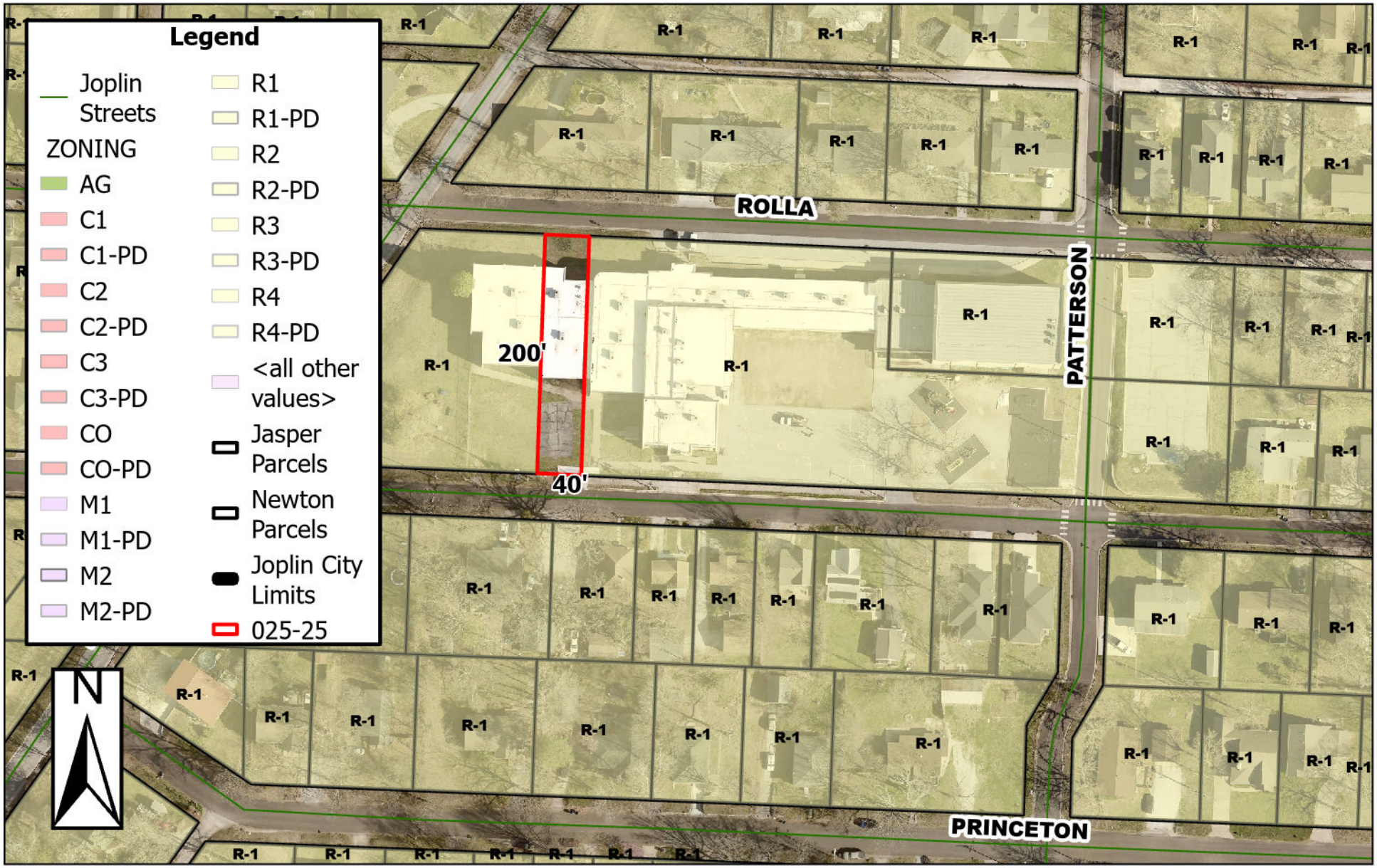

2100 E Rolla St – Street Vacation – A request to vacate Forest Ave from Rolla St to Quincy St – Joplin Schools

0 40 80 160 240 320
Feet