Case 032-25: Rezoning

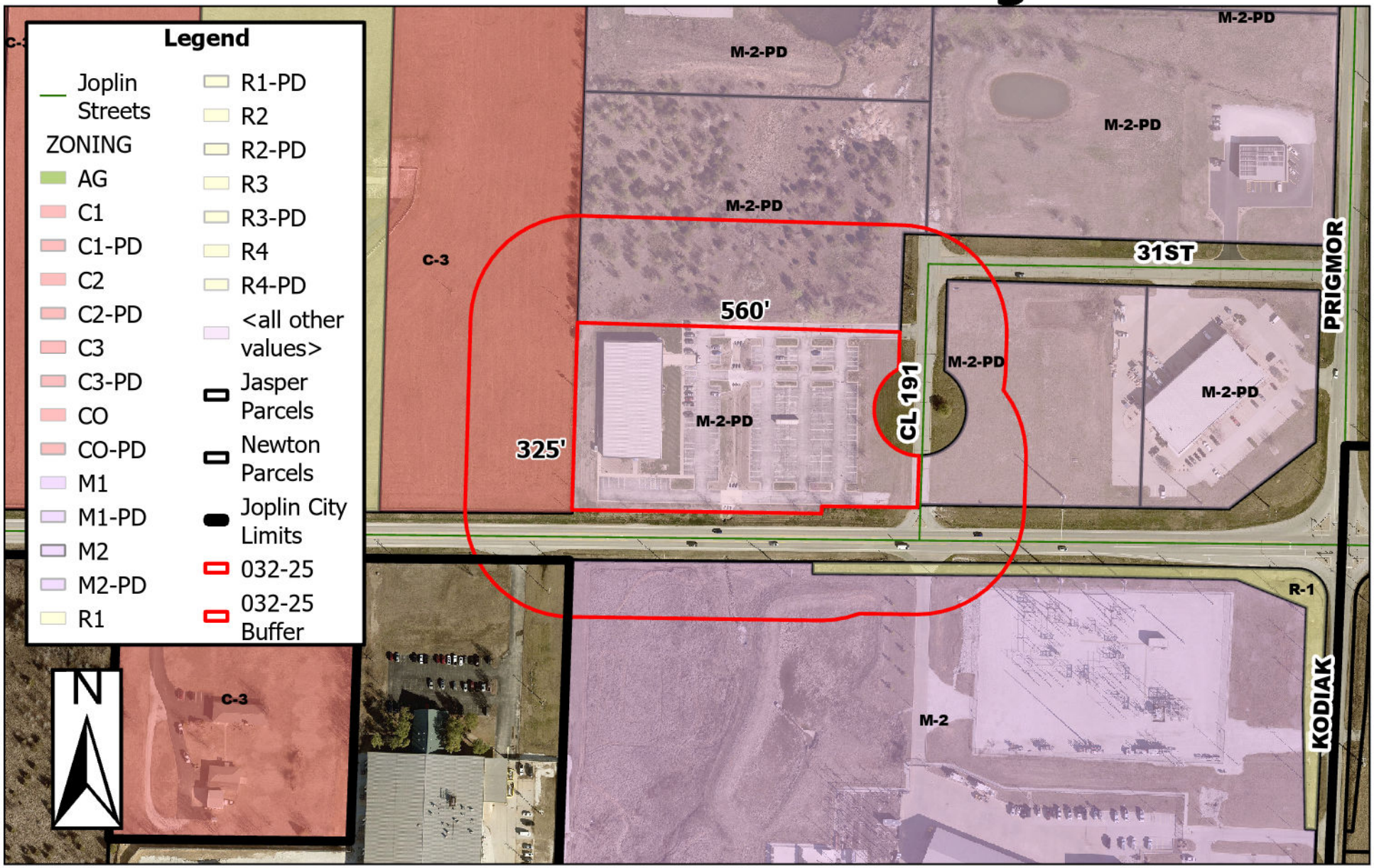

7603 E 32nd St - Rezoning - A request to rezone from District M-2 PD (Heavy Industrial - Planned Development) to District C-3 (Commercial) to operate a behavioral health facility - Morris Investments 4

0 85 170 340 510 680 Feet