Case 029-25: Rezoning

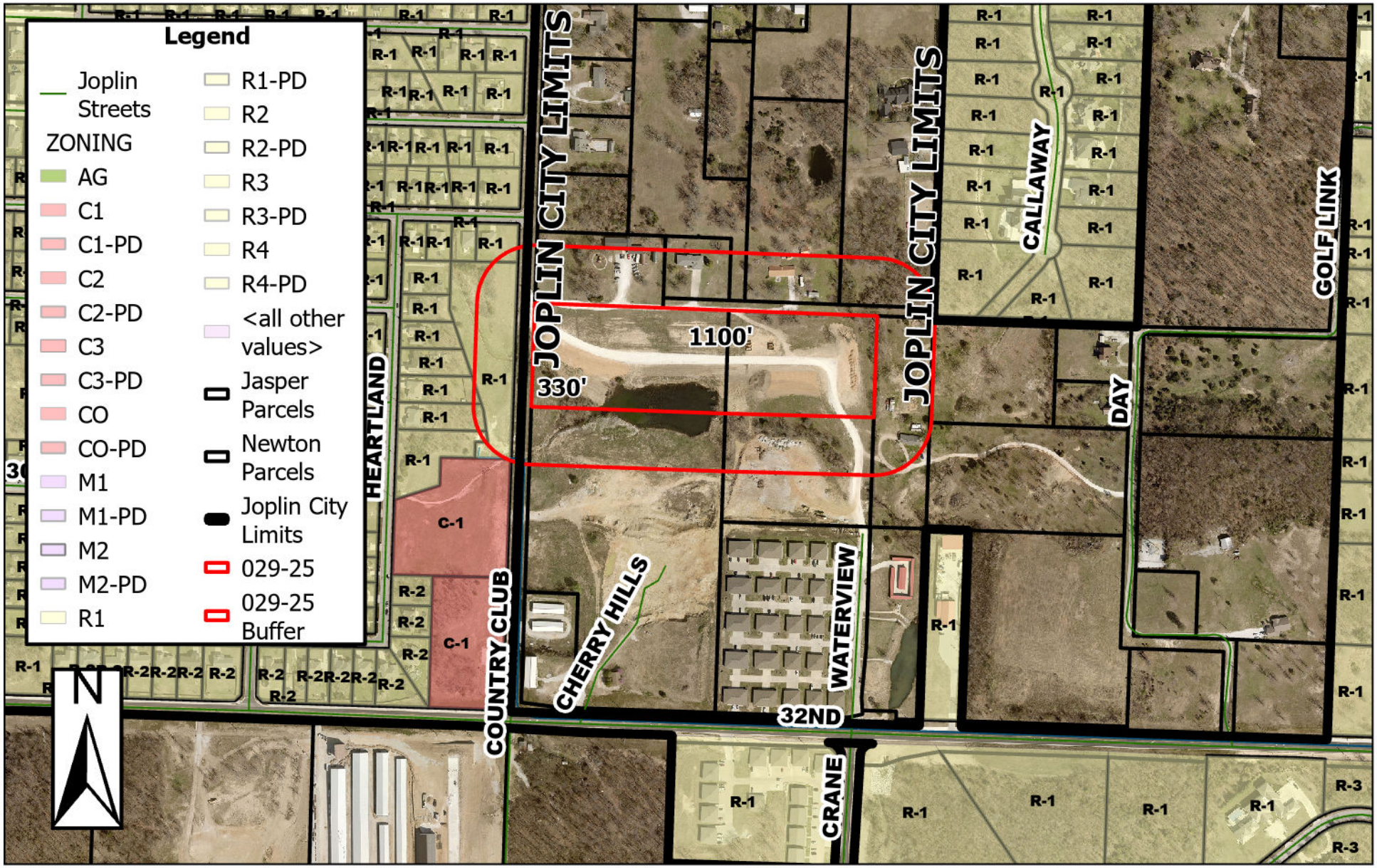

The Southeast corner of the intersection at W Adobe Ln and Country Club Dr (Approximately 1,200 feet north of 32nd Street) – Rezoning – A request to rezone from District R-1 (Single-Family Residential) to District R-3 (Multi-Family Residential) for the construction of apartments – RBC Holdings

0 155 310 620 930 1,240 Feet