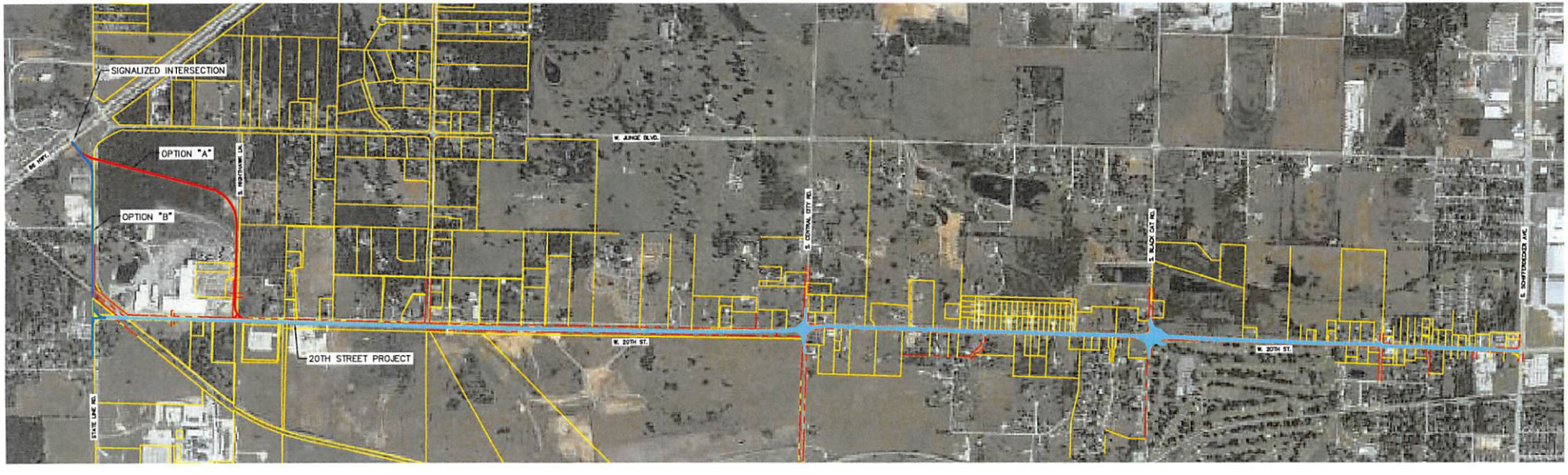

SCALE: NTS

N

PRELIMINARY
10/5/2023

811 Know what's below. Call before you dig.

CITY OF Joplin

CITY OF JOPLIN, MISSOURI
DEPT OF PUBLIC WORKS
DIVISION OF ENGINEERING

ALLGEIER, MARTIN and ASSOCIATES, INC.
CONSULTING ENGINEERS and SURVEYORS
7231 EAST 24th STREET JOPLIN, MISSOURI 64804 (417) 680 - 7200

THIS DRAWING IS A DOCUMENT OF SERVICE AND IS THE PROPERTY OF ALLGEIER, MARTIN and ASSOCIATES, INC. THIS DOCUMENT SHALL NOT BE USED ON THIS OR OTHER PROJECTS WITHOUT THE WRITTEN CONSENT OF ALLGEIER, MARTIN and ASSOCIATES, INC.

CERTIFICATE OF AUTHORITY
MISSOURI NO. 002427

REV DATE:	REVISION:	DWN BY:	CCM
		CKD BY:	XXX
		APD BY:	XXX
		DATE:	XXX, XX

20th STREET WIDENING

OVERALL 20TH STREET PROJECT

DWG NO.
-

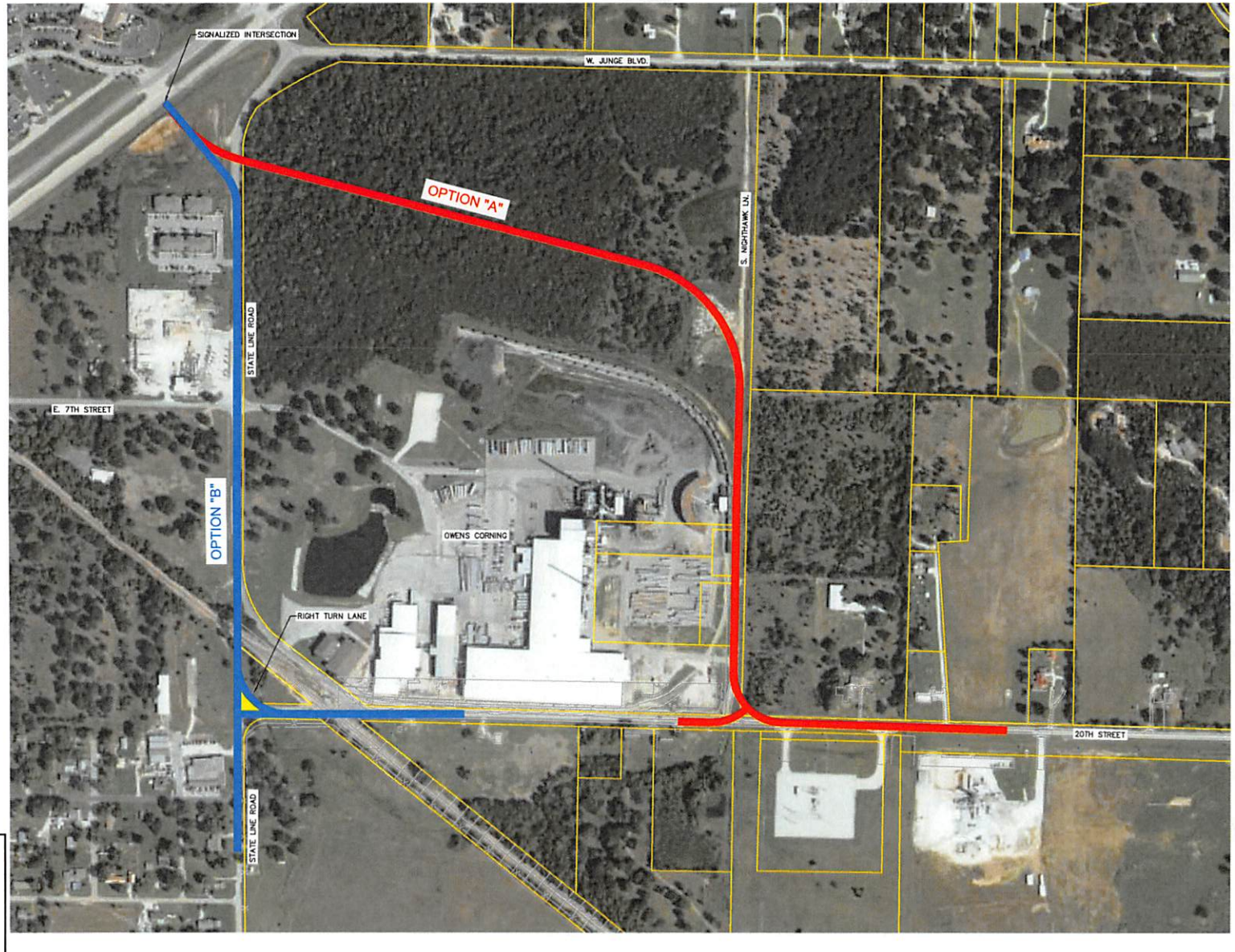

SCALE: 200' 0 100' 200'

N

PRELIMINARY
10/4/2023

811 Know what's below. Call before you dig.

CITY OF Joplin

CITY OF JOPLIN, MISSOURI
DEPT OF PUBLIC WORKS
DIVISION OF ENGINEERING

ALLGEIER, MARTIN and ASSOCIATES, INC.
CONSULTING ENGINEERS and SURVEYORS
7231 EAST 24th STREET JOPLIN, MISSOURI 64804 (417) 680 - 7200

THIS DRAWING IS A DOCUMENT OF SERVICE, AND IS THE PROPERTY OF ALLGEIER, MARTIN and ASSOCIATES, INC. THIS DOCUMENT SHALL NOT BE USED ON THIS OR OTHER PROJECTS WITHOUT THE WRITTEN CONSENT OF ALLGEIER, MARTIN and ASSOCIATES, INC.

CERTIFICATE OF AUTHORITY
MISSOURI NO. 000427

REV DATE:	REVISION:	DWN BY: CCM
		CKD BY: XXX
		APD BY: XXX
		DATE: XXX. XX

20th STREET WIDENING

WEST 20TH CONNECTORS

DWG. NO.
-

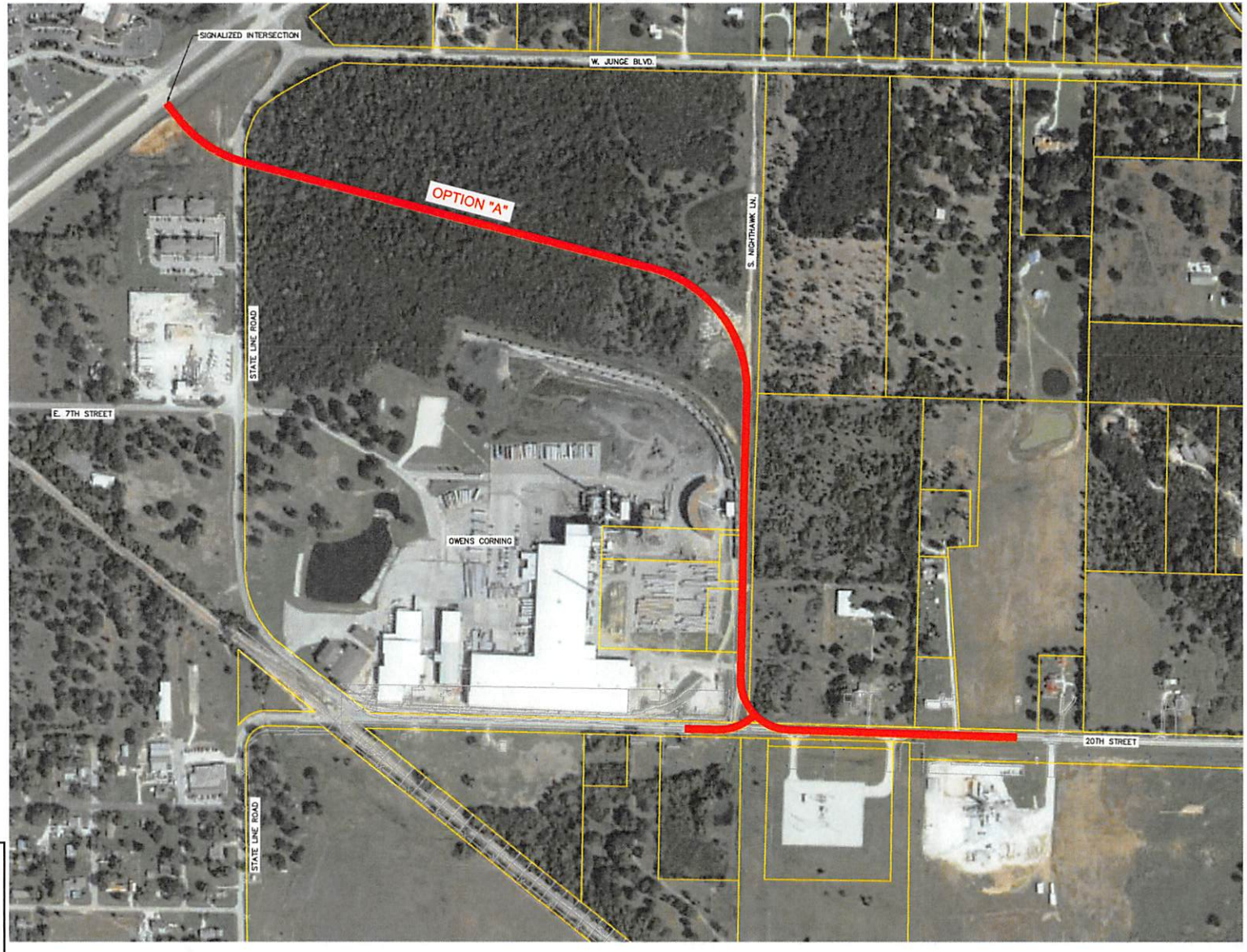

SCALE: 200' 0 100' 200'

N

PRELIMINARY
10/4/2023

811 Know what's below. Call before you dig.

CITY OF Joplin

CITY OF JOPLIN, MISSOURI
DEPT OF PUBLIC WORKS
DIVISION OF ENGINEERING

ALLGEIER, MARTIN and ASSOCIATES, INC.
CONSULTING ENGINEERS and SURVEYORS
7231 EAST 24th STREET JOPLIN, MISSOURI 64804 (417) 680 - 7200

THIS DRAWING IS A DOCUMENT OF SERVICE AND IS THE PROPERTY OF ALLGEIER, MARTIN and ASSOCIATES, INC. AND SHALL NOT BE USED ON THIS OR OTHER PROJECTS WITHOUT THE WRITTEN CONSENT OF ALLGEIER, MARTIN and ASSOCIATES, INC.

CERTIFICATE OF AUTHORITY MISSOURI NO. 000427

REV DATE:	REVISION:

DWN BY:	CCM
CKD BY:	XXX
APD BY:	XXX
DATE:	XXX. XX

20th STREET WIDENING

WEST 20TH OPTION A

DWG. NO.
-

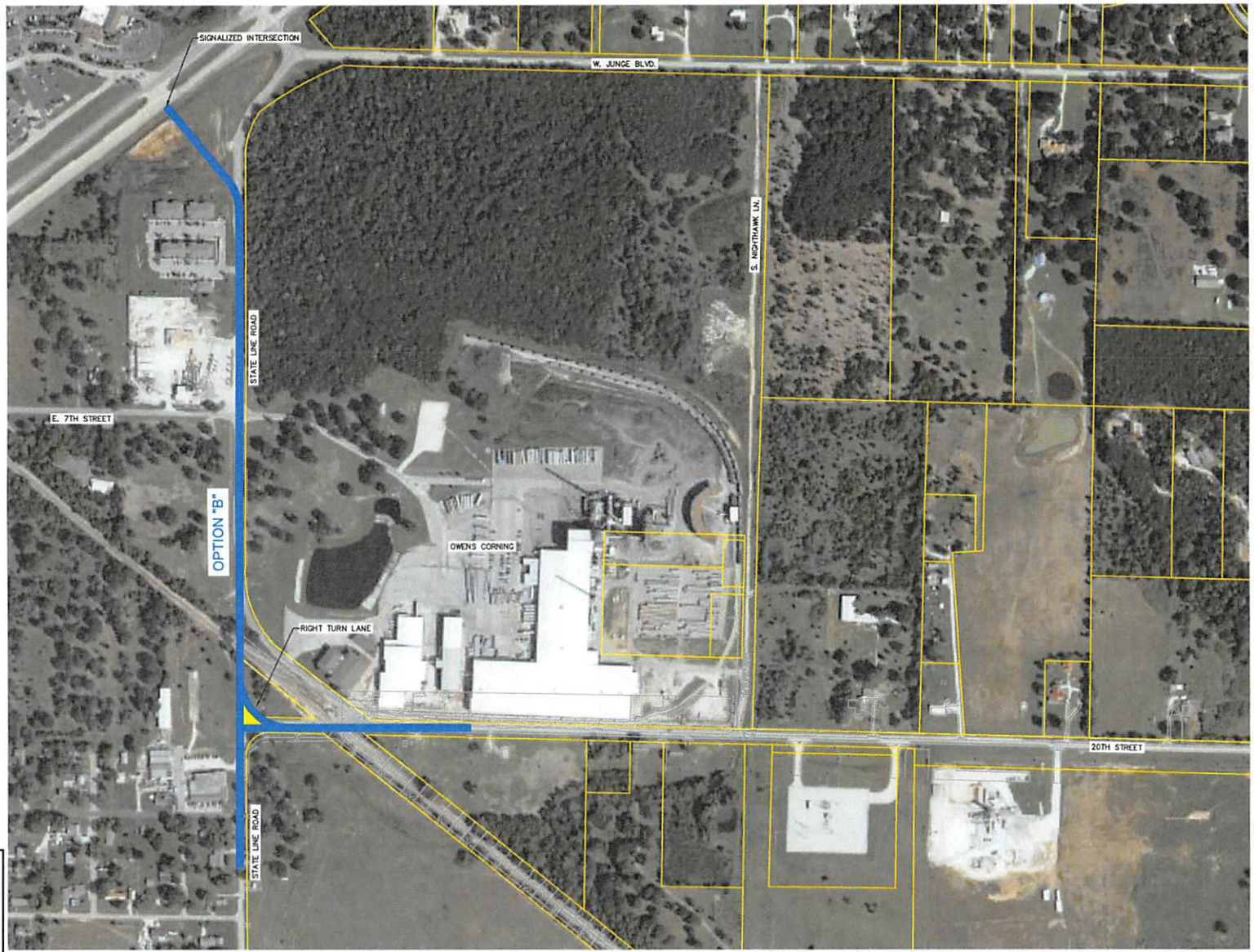

SCALE:
200' 0 100' 200'
N

PRELIMINARY
10/4/2023

811
Know what's below.
Call before you dig.

CITY OF Joplin

CITY OF JOPLIN, MISSOURI
DEPT OF PUBLIC WORKS
DIVISION OF ENGINEERING

ALLGEIER, MARTIN and ASSOCIATES, INC.
CONSULTING ENGINEERS and SURVEYORS
7231 EAST 24th STREET JOPLIN, MISSOURI 64804 (417) 680 - 7200

THIS DRAWING IS A DOCUMENT OF SERVICE AND IS THE PROPERTY OF ALLGEIER, MARTIN and ASSOCIATES, INC. AND SHALL NOT BE USED ON THIS OR OTHER PROJECTS WITHOUT THE WRITTEN CONSENT OF ALLGEIER, MARTIN and ASSOCIATES, INC.

CERTIFICATE OF AUTHORITY
MISSOURI NO. 000427

REV DATE:	REVISION:		
		DWN BY:	CCM
		CKD BY:	XXX
		APD BY:	XXX
		DATE:	XXX. XX

20th STREET WIDENING

WEST 20TH OPTION B

DWG NO.
-