Cox Avenue Stormwater Improvements

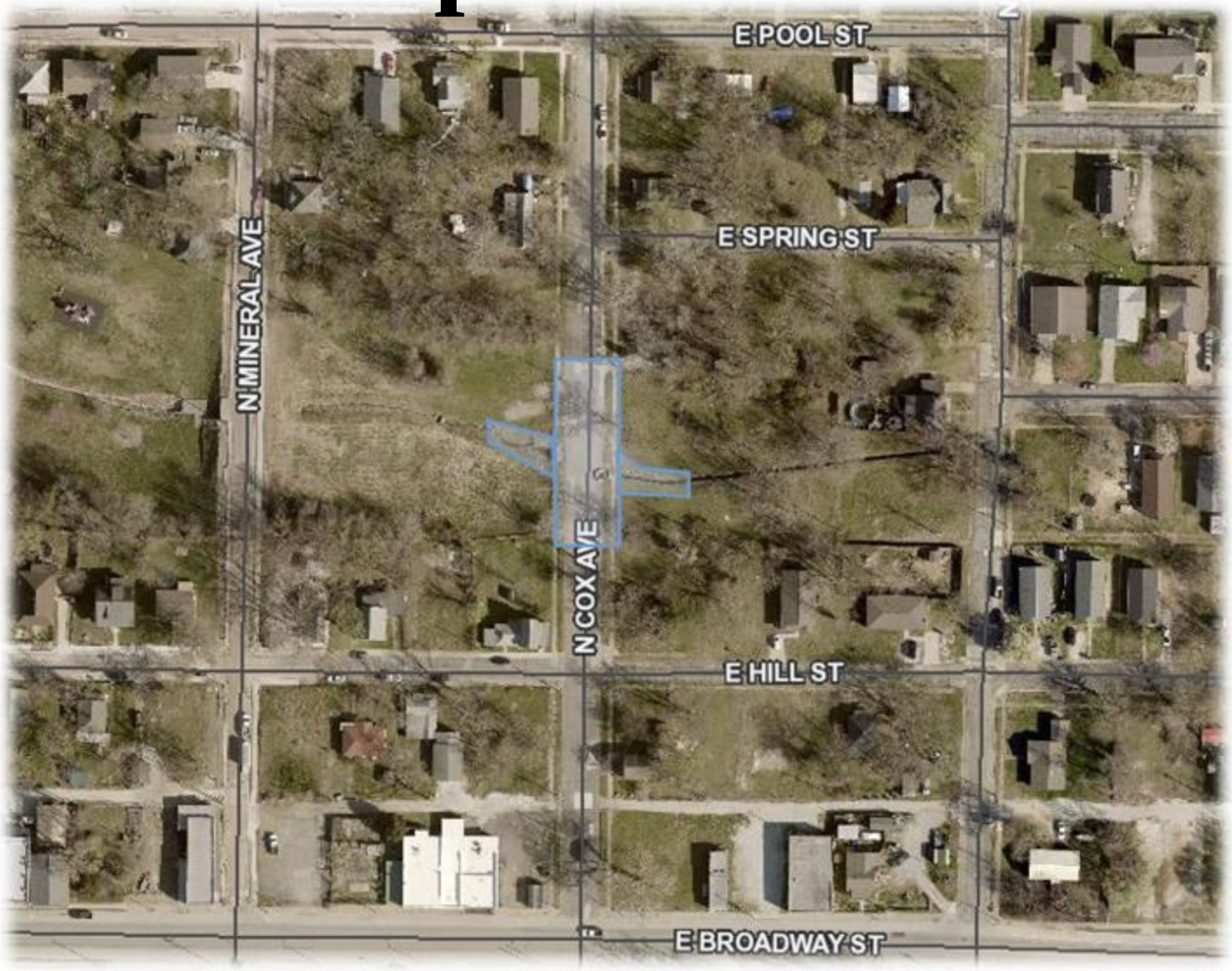

Key
: Project Area

Quick Facts

- Improvement to existing channel by installation of 9' x 3' Box Culvert.
- Existing road deteriorated due to existing box culvert structural failure.
- Localized sidewalk, curb, and gutter improvements are part of the project.
- ADA Ramps are being integrated into new C&G.