ARPA GRANT – STORMWATER PROJECT SITES

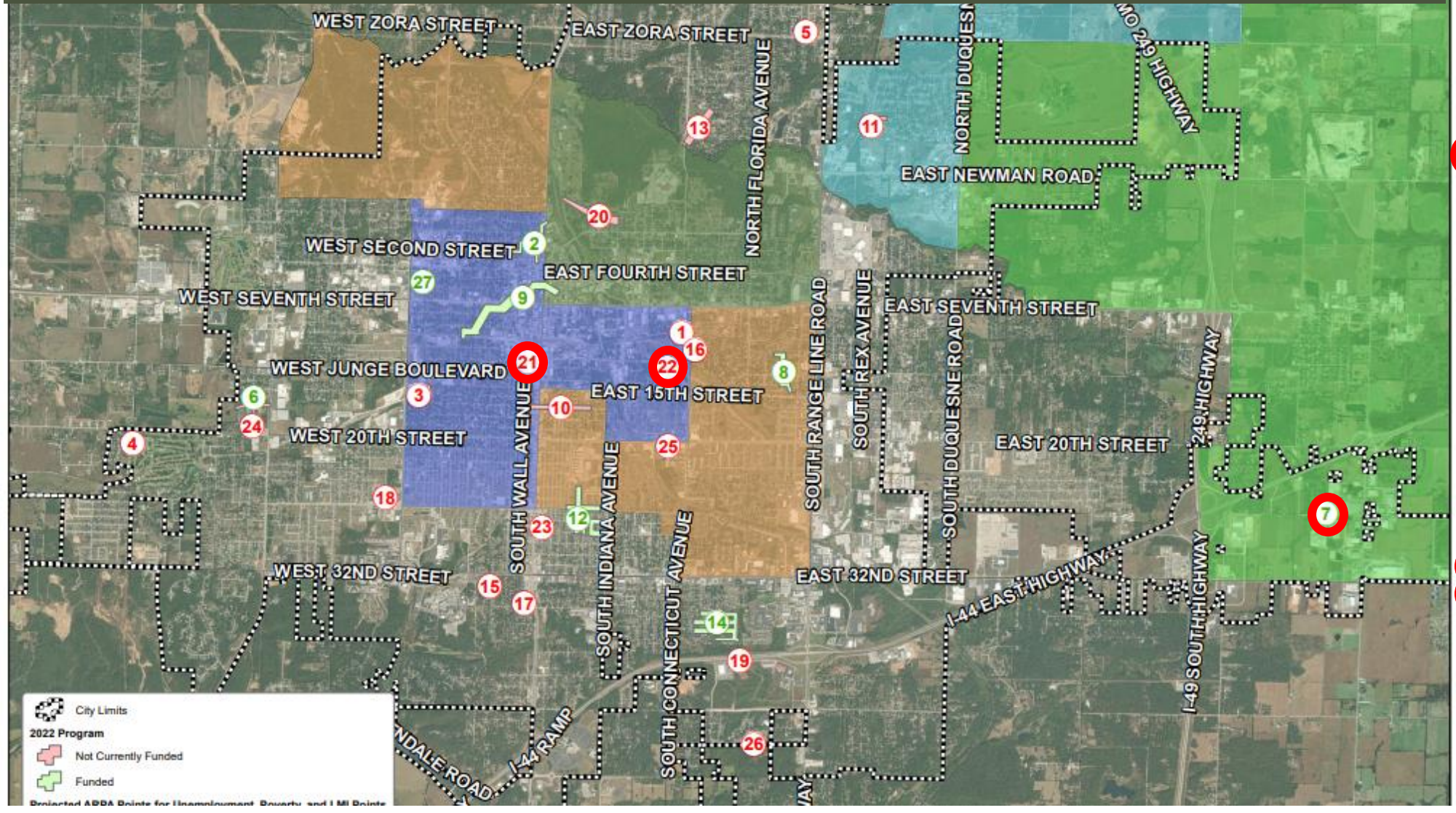

Joplin, MO

Stormwater Improvement Project Locations

1 Ninth Street and St. Louis Avenue
2 First Street and Joplin Avenue
3 17th Street and Annie Baxter Avenue
4 Twin Hill Estates
5 Beale Street and Zora Street
6 17th Street and Mina Avenue
7 26th Street twin culverts
8 Texas Avenue
9 Old Willow Branch
10 17th Street and Iowa Avenue
11 Ten Pin Lane
12 Durham Areas / Missouri Avenue
13 Euclid Avenue
14 Sunnyvale
15 33rd Street and Jackson Avenue
16 Carolina cul-de-sac ditch
17 34th Street and Joplin Avenue
18 26th Street and McCoy Avenue
19 I-44 Culvert Addition
20 East Town
21 12th Street and Wall Avenue
22 Massachusetts Avenue and Murphy Boulevar
23 Garvin Park ditch
24 Cleveland Court
25 20th Street and Rhode Island Avenue
26 Colorado Drive
27 5th Street and Porter Avenue