CITY OF JOPLIN
COUNCIL AGENDA ITEM

ITEM
Council Bill 2025-151 Agreement and Work Authorization with Olsson for professional engineering services for the 2025 CDBG-DR Sidewalks Project

MEETING DATE
November 17, 2025

ORIGINATING DEPT
Public Works-Engineering

ATTACHMENTS
Council Bill 2025-151; Agreement and Work Authorization; Scoring Summary; Location Map

REVIEWED BY
Director of Public Works, Daniel Johnson; Director of Planning and Community Development, Troy Bolander; Director of Finance, Leslie Haase; City Attorney, Peter Edwards; Assistant City Manager, Tony Robyn; City Manager, Nicholas Edwards

SUMMARY
This Council Bill authorizes the City to approve an Agreement and Work Authorization with Olsson in the not to exceed amount of Nine Hundred Fifty Thousand Eight Hundred Eighty and 50/100 dollars ($950,880.50) for professional engineering services for the 2025 CDBG-DR Sidewalks Project.

BACKGROUND
The City of Joplin ("the City"), Missouri has received funds from the Department of Housing and Urban Development (HUD) through the Community Development Block Grant – Disaster Recovery Program (CDBG-DR-1) to design public infrastructure projects for the recovery from the tornado of May 22, 2011. Over the duration of this grant, we have received more than $3.2 million in JHAP proceeds, representing repayments of forgivable loans triggered by property sales occurring prior to loan maturity. The funds currently available are to be used to design projects that will repair, replace, renovate and/or reconstruct curb & gutter, and sidewalks. Relative condition of infrastructure outside of the area directly affected by the tornado is poor, lowering desirability of neighborhoods. An analysis was conducted to demonstrate this disadvantage for affected neighborhoods to substantiate required eligibility of funds to be used in areas impacted by the May 22, 2011 tornado and as such these funds have been approved by HUD to be used in the low-to-moderate income census tract 110 to improve neighborhood infrastructure as part of Amendment #24 of the Joplin Disaster Recovery Plan. Currently, CDBG-DR grant funds in the approximate amount of $3.2 million are available for use in census tract 110, for the design and construction of this infrastructure project.

In accordance with the City of Joplin's procurement policies, a Request for Qualifications for Engineering Services was advertised in the Joplin Globe on June 28, 2025, with submittals due to the City by July 24, 2025. Qualification submittals were received from five engineering firms, which were reviewed and scored by teams comprised of both City Public Works and Planning Department personnel. Based on the scoring, Olsson was determined to be the best qualified to

provide the services requested. A scoping meeting was held with Olsson to determine the scope of work to be included in the design agreement. The fees submitted by Olsson have been reviewed by City staff and found to be within industry standards with respect to conditions related to the scope of work and the conditions of the neighborhood.

Engineering Cost Breakdown	
Survey/Data Collection/Assesment	$ 184,865.50
Project Management/Utility Coordination	$ 85,000.00
Bidding & Construction Phase	$ 332,810.00
Preliminary/Right-of-Way/Final Plans	$ 348,205.00
	$ 950,880.50

FUNDING SOURCE

This item is included in the FY 2026 Budget in the Infrastructure Improvements Fund and will be fully reimbursed by the 2012 CDBG-DR allocation. The same funding source will also support the upcoming construction contract required to expend the remainder of the grant.

RECOMMENDATION

Staff recommend approval of this Council Bill on first reading.

2025 CDBG-DR Sidewalks Project -- RFQ Scoring

	Max Score	Scorer	Olsson	GFT	Bartlett & West	OWN	Allgeier Martin & Associates
Concept and Responsiveness to City's Request. Responsiveness of the written response in clearly stating an understanding of the work to be performed as outlined in the scope of service.	**20**	1	20	20	16	19	18
		2	18	16	14	19	17
		3	20	10	10	20	15
		4	19	20	17	17	19
		5	18	18	16	16	17
		Subtotal	**19**	**16.8**	**14.6**	**18.2**	**17.2**
Consultant's Relevant Experience. The Firm's overall experience with similar projects.	**20**	1	20	19	17	18	18
		2	19	17	15	17	19
		3	20	20	15	20	20
		4	20	19	17	18	19
		5	19	18	16	17	17
		Subtotal	**19.6**	**18.6**	**16**	**18**	**18.6**
Project Team - Qualifications of staff to be assigned, education, position in firm and years experience will be considered.	**20**	1	18	18	17	17	18
		2	18	17	15	17	18
		3	20	20	15	20	20
		4	19	19	17	18	20
		5	18	17	17	17	18
		Subtotal	**18.6**	**18.2**	**16.2**	**17.8**	**18.8**
Approach - Accessibility to client, familiarity with the area, proximity to the client, client/consultant relationship and general approach to project.	**40**	1	38	36	34	38	36
		2	40	30	30	40	40
		3	30	30	30	35	25
		4	38	38	34	38	38
		5	36	35	34	36	35
		Subtotal	**36.4**	**33.8**	**32.4**	**37.4**	**34.8**
		Score	**93.6**	**87.4**	**79.2**	**91.4**	**89.4**

CITY		ENGINEER	
CITY OF JOPLIN **602 S. MAIN STREET** **JOPLIN, MO 64801**		Name: Olsson Inc. Address: 1027 S Main St, Suite 503 Joplin, MO 64801	
Attention: Dan Johnson, P.E.		Attention: Clayton Cristy Jonathan Peitz	
Department: Public Works		Phone: 417-781-0643	Fax: 417-781-4717
Phone: 417.624.0820 ext:	Fax: 417.624.4620	Project: CDBG-DR Sidewalks Project Census Tract 110	

AGREEMENT FOR PROFESSIONAL ENGINEERING CONSULTING SERVICES

THIS AGREEMENT made and entered into this _____ day of _____, 20___, by the parties identified above.

WITNESSETH:

THAT, WHEREAS the City of Joplin desires to engage the Engineer to render certain technical and professional services in connection with a project identified on future Work Authorizations to this Agreement.

WHEREAS the Engineer made certain representations and statements to the City with respect to the provision of such services and the City has accepted said proposal; and

WHEREAS the Engineer represents Engineer is licensed by the Missouri Board for Architects, Professional Engineers, and Land Surveyors to perform the services designated under this contract and further represents that all survey services shall be done under the direction of a Land Surveyor licensed by the Missouri Board for Architects, Professional Engineers, and Land Surveyors.

NOW, THEREFORE, for the considerations herein expressed, it is agreed by and between the City and the Engineer as follows:

1. **Services.** The City agrees to engage the services of the Engineer and the Engineer agrees, upon receipt of each duly executed Work Authorization, to perform the services described in the Work Authorization. The services of the Engineer shall commence as soon as practicable after the execution of a Work Authorization, unless otherwise directed in writing, and shall be undertaken and completed in such sequence as to assure their expeditious completion in the light of the purposes of the contract. The Engineer shall be responsible for the professional quality, technical accuracy, timely completion, and the coordination of all designs, drawings, specifications, reports, and other services furnished by the Engineer under this Agreement. Approval by the City and other agencies of drawings, designs, specifications, reports, and incidental engineering work or materials furnished hereunder shall not in any way relieve the Engineer of his responsibility for the technical adequacy of his work except as to matters involving peculiar conditions or uses of property known to the City or other agencies but not to the Engineer.

2. **Term.** The services of Engineer shall commence as soon as practicable after the execution of this contract, unless otherwise directed in writing, and shall be undertaken and completed in such sequence as to assure their expeditious completion in the light of the purposes of the contract, but in any event, all of the services required hereunder shall be completed as set forth in the schedule for the project which is attached hereto as ***Exhibit A*** of any executed Work Authorization.

3. **Payment.** The City, pursuant to each fully executed Work Authorization, shall pay Engineer the consideration set forth in the Work Authorization, which shall constitute complete payment for the services furnished in connection with the work required to be performed under the Work Authorization.

4. **Exchange of Data**. All information, data, and reports, as are in the City's possession and necessary for the carrying out of the work, shall be furnished to the Engineer without charge, and the parties shall cooperate with each other in every way possible in carrying out the scope of services.

5. **Personnel**. Engineer represents that Engineer will secure at Engineer's own expense; all personnel required to perform the services called for under this contract by Engineer. Such personnel shall not be employees of or have any contractual relationship with the City except as employees of the Engineer. All of the services required hereunder will be performed by the Engineer or under Engineer's direct supervision and all personnel engaged in the work shall be fully qualified and shall be authorized under state and local law to perform such services. None of the work or services covered by this contract shall be subcontracted without the written approval of the City.

6. **Termination of Contract.**

a. Termination for breach. Failure of the Engineer to fulfill Engineer's obligations under this contract in a timely and satisfactory manner in accordance with the schedule and description of services set forth in Exhibit A shall constitute a breach of the contract, and the City shall thereupon have the right to immediately terminate the contract. The City shall give written notice of termination to the Engineer by one of three different means: Facsimile Transmission ("FAX") if Engineer has a FAX number; U.S. Postal Service Mails; or by hand delivering a copy of the same to the Engineer; or may give notice by any combination of the above methods. The date of termination shall be the date upon which notice of termination is hand delivered to Engineer or given by FAX, or the third day following mailing of the notice of termination, whichever first occurs. In the event of termination for breach, all finished or unfinished documents, data, studies, surveys, drawings, maps, models, photographs, and reports or other materials prepared by the Engineer under this contract shall at the option of the City become its property, and the Engineer shall be entitled to receive just and equitable compensation for any satisfactory work completed on such documents and other materials; provided, that the Engineer shall not be relieved of liability to the City for damages sustained by the City by virtue of any such breach of the contract by the Engineer.

b. Right to terminate in the absence of breach. Either party may terminate this contract for any reason, by serving notice of intent to terminate upon the other party by the means specified in paragraph A of this section. Such notice shall specify the date of termination, but in no event shall either party terminate the contract under this provision upon less than thirty (30) days' notice to the other party; provided, that the parties may mutually agree to waive the thirty (30) day requirement and to shorten the time for notice of termination. In the event of termination in the absence of breach, all finished or unfinished documents, data, studies, surveys, drawings, maps, models, photographs, and reports or other materials prepared by the Engineer under this contract shall at the option of the City become its property, and the Engineer shall be entitled to receive just and equitable compensation for any satisfactory work completed on such documents and other materials.

7. **Conflicts**. No salaried officer or employee of the City, and no member of the City Council shall have a financial interest, direct or indirect, in this contract. A violation of this provision renders the contract void. Any federal regulations, and applicable provisions in Section 105.450 et seq. RSMo. shall not be violated. Engineer covenants that it presently has no interest and shall not acquire any interest, direct or indirect, which would conflict in any manner or degree with the performance of services to be performed under this contract. The Engineer further covenants that in the performance of this contract no person having such interest shall be employed.

8. **Assignment**. Engineer shall not assign any interest in this contract and shall not transfer any interest in the same (whether by assignment or novation), without prior written consent of the City thereto. Provided, however, that claims for money due or to become due to the Engineer from the City under this contract may be assigned to a bank, trust company, or other financial institution without such approval. Notice of such assignment or transfer shall be furnished in writing promptly to the City. Any such assignment is expressly subject to all rights and remedies of the City under this agreement, including the right to change or delete activities from the contract or to terminate the same as provided herein, and no such assignment shall require the City to give any notice to any such assignee of any actions which the City may take under this agreement, though City will attempt to so notify any such assignee.

9. **Confidentiality of Documents**. Any reports, data, design, or similar information given to or prepared or assembled by the Engineer under this contract which the City requests to be kept as confidential shall not be made available to any individual or organization by the Engineer without prior written approval of the City.

10. **Discrimination.** Engineer agrees in the performance of this contract not to discriminate on the ground or because of race, creed, color, national origin or ancestry, sex, religion, handicap, age, or political opinion or affiliation, against any employee of Engineer or applicant for employment and shall include a similar provision in all subcontracts let or awarded hereunder.

11. **Occupational License**. Engineer shall obtain and maintain an occupational license with the City of Joplin, Missouri, if required by city code and any required state or federal license. The cost for this occupational license shall be borne by the Engineer. No contract will be executed by the City until this occupational license has been obtained and that the Engineer is current on any City taxes is verified.

12. **Compliance with Laws**. Engineer agrees to comply with all applicable federal, state and local laws or rules and regulations applicable to the provision of services and products hereunder. Engineer affirmatively states that payment of all local, state, and federal taxes and assessments owed by Engineer is current.

13. **Affidavit for Contracts Over $5,000.00**. That pursuant to Missouri Revised Statute Sections 285.525 through 285.550, if this contract exceeds the amount of $5,000.00 and Engineer is associated with a business entity, Engineer shall provide an acceptable notarized affidavit stating that the associated business entity is enrolled in and participates in a federal work authorization program with respect to the employees working in connection with the contracted services, and that said business entity does not knowingly employ any person who is an unauthorized alien in connection with the contracted services. Additionally, Engineer must provide documentation for said business entity evidencing current enrollment in a federal work authorization program.

14. **Nonresident/Foreign Contractors**. Engineer shall procure and maintain during the life of this contract:

a. If Engineer is a foreign corporation, a certificate of authority to transact business in the State of Missouri from the Secretary of State, unless exempt pursuant to the provisions of Section 351.572 RSMo.

b. A certificate from the Missouri Director of Revenue evidencing compliance with the transient employer financial assurance law, unless exempt pursuant to the provisions of Section 285.230 RSMo.

15. **General Independent Contractor Clause**. This agreement does not create an employee/employer relationship between the parties. It is the parties' intention that the Engineer will be an independent contractor and not the City's employee for all purposes, including, but not limited to, the application of the Fair Labor Standards Act minimum wage and overtime payments, Federal Insurance Contribution Act, the Social Security Act, the Federal Unemployment Tax Act, the provisions of the Internal Revenue Code, Missouri revenue and taxation laws, Missouri workers' compensation and unemployment insurance laws. The Engineer will retain sole and absolute discretion in the judgment of the manner and means of carrying out the Engineer's activities and responsibilities hereunder. The Engineer agrees that it is a separate and independent enterprise from the public employer, that it has a full opportunity to find other business, that it has made its own investment in its business, and that it will utilize a high level of skill necessary to perform the work. This agreement shall not be construed as creating any joint employment relationship between the Engineer and the City, and the City will not be liable for any obligation incurred by the Engineer, including but not limited to unpaid minimum wages and/or overtime premiums.

16. **City Benefits**. Engineer shall not be entitled to any of the benefits established for the employees of the City nor be covered by the Worker's Compensation Program of the City.

17. **Liability and Indemnity**. The parties mutually agree to the following:

a. Engineer shall defend, indemnify, and hold the City harmless from and against all damages, losses, liabilities, expenses, and costs with respect to all claims, including, but not limited to, claims for personal injuries, wrongful death, and damages to property, which may be asserted against the City by any person or entity as the result of Engineer's (or any of Engineer's subcontractors) negligent acts, errors, or omissions in the course of the performance of this contract, provided that the Engineer is not obligated to indemnify or hold harmless the City from the City's own negligence or wrong doing.

b. Engineer shall indemnify and hold the City harmless from all wages or overtime compensation due its employees in rendering services pursuant to this agreement, including payment of reasonable attorneys' fees and costs in the defense of any claim made under the Fair Labor Standards Act or any other federal or state law.

c. In no event shall the City be liable to the Engineer for special, indirect, or consequential damages, except those caused by the City's gross negligence or willful or wanton misconduct arising out of or in any way connected with a breach of this contract. The maximum liability of the City shall be limited to the amount of money to be paid or received by the City under this contract.

18. **Ownership of Documents.** All files and information will be submitted before or upon final approval and acceptance of the contract documents. All documents, including original drawings, calculations, computer runs, field notes, drawings, estimates, specifications, written design criteria and written reports are and remain the property of the Engineer until such time as this Agreement is, for any reason, terminated, at which time they become the property of the City. The Engineer shall furnish to the City, one set of reproducible record Mylars of drawings, AutoCAD files and copies of estimates, specifications, written reports, and written design criteria, in consideration of which the City will use them fully in connection with the project and will not sell them.

19. **Notices**. All notices required or permitted hereinunder and required to be in writing may be given by FAX or by first class mail addressed to City and Engineer at the addresses shown above. The date of delivery of any notice given by mail shall be the date falling on the third day after the day of its mailing. The date of delivery of notice by FAX transmission shall be deemed to be the date transmission occurs, except where the transmission is not completed by 5:00 p.m. on a regular business day at the terminal of the receiving party, in which case the date of delivery shall be deemed to fall on the next regular business day for the receiving party.

20. **Jurisdiction**. This agreement and every question arising hereunder shall be construed or determined according to the laws of the State of Missouri. Should any part of this agreement be litigated, venue shall be proper only in the Circuit Court of Jasper County, Missouri.

21. **Entire Agreement**. This agreement contains the entire agreement of the parties. No modification, amendment, or waiver of any of the provisions of this agreement shall be effective unless in writing specifically referring hereto and signed by both parties.

IN WITNESS WHEREOF, the parties hereto have set their hands and seals on the day and year herein stated.

REVIEWED FOR APPROVAL

_____
Name & Title of Staff Project Manager

APPROVED AS TO FORM

_____
Peter Edwards, City Attorney

CERTIFICATE OF DIRECTOR OF FINANCE

I certify that the expenditure contemplated by this document is within the purpose of the appropriation to which it is to be charged and that there is an unencumbered balance of appropriated and available funds to pay, therefore.

_____
Leslie Haase, Director of Finance

By: _____
Daniel Johnson, P.E., Public Works Director

Date: _____

Engineer: Olsson, Inc.

By: _____

Printed Name: Clayton Cristy

Title: Senior Project Manager

Date: 11/06/2025

Engineer: Olsson, Inc.

By: _____

Printed Name: Jonathan Peitz

Title: Group Leader

Date: 11/06/2025

CITY		ENGINEER	
CITY OF JOPLIN **602 S. MAIN STREET** **JOPLIN, MO 64801**		Name: Olsson Inc. Address: 1027 S Main St, Suite 503 Joplin, MO 64801	
Attention: Dan Johnson, P.E.		Attention: Clayton Cristy Jonathan Peitz	
Department: Public Works		Phone: 417-781-0643	Fax: 417-781-4717
Phone: 417.624.0820 ext:	Fax: 417.624.4620	Project: CDBG-DR Sidewalks Project Census Tract 110	

WORK AUTHORIZATION NUMBER OLS-CDBG-DR Sidewalk-01

TO MASTER AGREEMENT FOR PROFESSIONAL ENGINEERING CONSULTING SERVICES CDBG-DR Sidewalks Project Census Tract 110

City of Joplin and Engineer enter into this Work Authorization only for the work described below. This Work Order is issued pursuant to that Master Services Agreement for Professional Engineering Consulting Services ("MSA") previously executed by City and Engineer, and upon acceptance by hereof by both parties, shall form a part of the MSA. The terms of the MSA are incorporated herein by reference. The parties agree that the Engineer will perform the Services upon the terms and conditions set forth herein and in the MSA. Engineer's acceptance of the terms of this Work Authorization shall be evidenced by Engineer's execution and return of one copy of this Work Authorization to City. Unless sooner terminated as permitted in the MSA, this Work Authorization shall terminate upon completion of the Services for this Work Authorization, except to the extent of surviving obligations set forth herein and in the MSA.

1. **Services**. City agrees to engage the services of the Engineer and the Engineer agrees to perform the services hereinafter set forth in connection with projects described in ***Exhibit A***.

2. **Addition to Services**. City of Joplin may add to the Engineer services or delete therefrom activities of a similar nature to those set forth in ***Exhibit A***, provided that the total cost of such work does not exceed the total cost allowance as specified in Paragraph 5 hereof. The Engineer shall undertake such changed activities only upon the direction of the City. All such directives and changes shall be in written form and prepared and approved by the City and shall be accepted and countersigned by the Engineer.

3. **Term**. The services of the Engineer shall commence as soon as practicable after the execution of this contract, unless otherwise directed in writing, and shall be undertaken and completed in such sequence as to assure their expeditious completion in the light of the purposes of the contract, but in any event, all the services required hereunder shall be completed as set forth in the schedule for the project which is attached hereto as ***Exhibit A***.

4. **Costs not to Exceed**. City of Joplin is limited by law with respect to the amount of money it can pay. Therefore, the City has established a fixed sum for this contract, which cannot be exceeded unless this contract is amended. The Engineer providing services hereunder shall be required to always keep track of the number of hours billable under this contract; and any work more than the fixed sum shall not be eligible for payment. The Engineer shall notify the City if Engineer anticipates that the contract amount may be exceeded, in order to determine whether or not the City is prepared to increase the total compensation. The Engineer shall establish a billing system showing the amount of money remaining on the contract, which shall be shown in each monthly billing.

5. **Payment**.

a. **Conditioned upon acceptable performance**. City agrees to pay the Engineer in accordance with the terms set forth in ***Exhibit A***, which shall constitute complete compensation for all services to be rendered under this contract; provided, that where payments are to be made periodically to Engineer for services rendered under this contract, the City expressly reserves the right to disapprove in whole or in part a request for payment where the services rendered during the period for which payment is claimed are not performed in a timely and satisfactory manner in accordance with the schedule and description of services set forth in ***Exhibit A***.

b. **Total compensation not to exceed**. It is expressly understood that in no event will the total compensation and reimbursement to be paid to the Engineer under the terms of this work Authorization Number OLS-CDBG-DR Sidewalk-01 exceed the sum of Nine Hundred Fifty Thousand Eight Hundred Eighty Dollars and Fifty Cents (950,880.50).

6. **Insurance**. Without limiting any of the other obligations or liabilities of the Engineer, the Engineer shall secure and maintain at its own cost and expense, throughout the duration of this Contract and until the work is completed and accepted by the City of Joplin, insurance of such types and in such amounts as may be necessary to protect it and the interests of the City of Joplin against all hazards or risks of loss as hereunder specified or which may arise out of the performance of the Contract Documents. The form and limits of such insurance, together with the underwriter thereof in each case, are subject to approval by the City of Joplin. Regardless of such approval, it shall be the responsibility of the Engineer to always maintain adequate insurance coverage during the term of the Contract. Failure of the Engineer to maintain coverage shall not relieve it of any contractual responsibility or obligation or liability under the Contract Documents.

The certificates of insurance, including evidence of the required endorsements hereunder or the policies, shall be filed with the City at the time that this contract is signed by the Engineer. All insurance policies shall provide thirty (30) days written notice to be given by the insurance company in question prior to modification or cancellation of such insurance. Such notices shall be mailed, certified mail, return receipt requested, to:

City of Joplin - Public Works, 602 S. Main, Joplin, MO 64801; and

Such policies shall name the City as an additional insured with limits of liability not less than the sovereign immunity limits for Missouri public entities calculated by the Missouri Department of Insurance as of January 1 each calendar year and published annually in the Missouri Register pursuant to Section 537.610, RSMo.
(See, http://insurance.mo.gov/industry/sovimmunity.php).

As of January 1, 2025, the minimum coverage for the insurance referred to herein shall be as set out below:

a. Workers' Compensation…. Statutory coverage per RSMo 287.010 et seq.
Employer's Liability……. $1,000,000.00

b. Commercial General Liability Insurance, including coverage for Contractual Liability and Independent Contractors Liability. Such coverage shall apply to bodily injury and property damage on an "Occurrence Form Basis" with limits of at least Three Million Four Hundred Forty-Eight Thousand Seven Hundred Ten and no/100 Dollars ($3,448,710.00) for all claims arising out of a single accident or occurrence and at least Five Hundred Seventeen Thousand Three Hundred Six and no/100 Dollars ($517,306.00) with respect to injuries and/or death of any one person in a single occurrence and an amount not less than at least $1,000,000 for all claims to property arising out of a single occurrence and at least $100,000 to any one owner with respect to damages to property. Engineer agrees that the proceeds of such insurance policy shall first be used to pay any award, damages, costs, and/or attorneys' fees incurred by or assessed against City, its employees, officers and agents, before payment of any award, damages, costs or attorney's fees of Engineer, its employees, officers or agents. Engineer agrees to cause its insurer to name City as an additional insured on such insurance policy, including the City as an additional insured for coverage under its products-completed operations hazard, and said policy shall be primary and noncontributory.

c. Automobile Liability Insurance covering bodily injury and property damage for owned, non-owned and hired vehicles, with limits of at least Three Million Four Hundred Forty-Eight Thousand Seven Hundred Ten and no/100 Dollars ($3,448,710.00) for all claims arising out of a single accident or occurrence and at least Five Hundred Seventeen Thousand Three Hundred Six and no/100 Dollars ($517,306.00) with respect to injuries and/or death of any one person in a single accident or occurrence.

d. Errors and Omissions Insurance. Engineer shall maintain a professional liability insurance policy in the amount of $1,000,000.00. This policy shall remain in full force and effect for a period of one year after completion and acceptance by the City of the construction of the project.

e. Subcontracts. In case any or all this work is sublet, the Engineer shall require the subcontractor to procure and maintain all insurance required in subparagraphs (A), (B) and (C) hereof and in like amounts. Engineer shall require all subcontractors with whom it enters into a contract to perform work on this project to protect the City of Joplin through insurance against applicable hazards or risks and shall, upon request of the City, provide evidence of such insurance.

f. Notice. Engineer and/or subcontractor shall furnish the City prior to beginning the work satisfactory proof of carriage of all the insurance required by this contract, with the provision that policies shall not be canceled, modified or non-renewed without thirty (30) days written notice to the City of Joplin.

g. Legislative or Judicial Changes. In the event the scope or extent of the City's tort liability as a governmental entity as described in Section 537.600 through 537.650 RSMo is broadened or increased during the term of this agreement by legislative or judicial action, the City may require Engineer, upon 10 days written notice, to execute a contract addendum whereby the Engineer agrees to provide, at a price not exceeding Engineer's actual increased premium cost, additional liability insurance coverage as the City may require to protect the City from increased tort liability exposure as the result of such legislative or judicial action. Any such additional insurance coverage shall be evidenced by an appropriate certificate of insurance and shall take effect within the time set forth in the addendum.

7. **All other terms and conditions of the original Agreement shall remain in effect.**

IN WITNESS WHEREOF, the parties hereto have set their hands and seals on the day and year herein stated.

REVIEWED FOR APPROVAL

_____
Name & Title of Staff Project Manager

CERTIFICATE OF DIRECTOR OF FINANCE

I certify that the expenditure contemplated by this document is within the purpose of the appropriation to which it is to be charged and that there is an unencumbered balance of appropriated and available funds to pay, therefore.

_____
Leslie Haase, Director of Finance

APPROVED AS TO FORM

_____
Peter Edwards, City Attorney

Engineer: Olsson, Inc.

By: _____

Printed Name: Clayton Cristy

Title: Senior Project Manager

Date: 11/06/2025

By: _____
Daniel Johnson, P.E., Public Works Director

Engineer: Olsson, Inc.

Date: _____

By: _____

Printed Name: Jonathan Peitz

Title: Group Leader

Date: 11/06/2025

Project Name/Description CDBG-DR Sidewalks Project
Consultant Olsson, Inc.

Engineering Services Agreement

Article 1 of the Agreement is supplemented to include the following agreement of the parties.

Engineer shall provide Basic and Additional Services as set forth below.

PART 1 – BASIC SERVICES *All deliverables referred to in the agreement shall also be provided in an electronic format to be specified by the City.*

A1.01 *Conceptual Phase*

A. Engineer shall:

1. Consult with Owner to define and clarify Owner's requirements for the Project, including design objectives and constraints, space, capacity and performance requirements, flexibility, and expandability, and any budgetary limitations, and identify available data, information, reports, facilities plans, and site evaluations.

   If Owner has already identified one or more potential solutions to meet its Project requirements, then proceed with the study and evaluation of such potential solutions. Options will be discussed and agreed to by Engineer at scoping meeting.

2. Identify potential solution(s) to meet Owner's Project requirements, as needed.

3. Study and evaluate the potential solution(s) to meet Owner's Project requirements.

4. Visit the Site, or potential Project sites, to review existing conditions and facilities, unless such visits are not necessary or applicable to meeting the objectives of the Study and Report Phase.

5. Advise Owner of any need for Owner to obtain, furnish, or otherwise make available to Engineer additional Project-related data and information, for Engineer's use in the study and evaluation of potential solution(s) to Owner's Project requirements, and preparation of a related report.

6. After consultation with Owner, recommend to Owner the solution(s) which in Engineer's judgment meet Owner's requirements for the Project.

7. Identify, consult with, and analyze requirements of governmental authorities having jurisdiction to approve the portions of the Project to be designed or specified by Engineer, including but not limited to mitigating measures identified in an environmental assessment for the Project.

8. Prepare a conceptual report (the "Report") which will, as appropriate, contain schematic layouts, sketches, and conceptual design criteria with appropriate exhibits to indicate the agreed-to requirements, considerations involved, and

Engineer's recommended solution(s). For each recommended solution Engineer will provide the following, which will be separately itemized: opinion of probable Construction Cost; proposed allowances for contingencies; the estimated total costs of design, professional, and related services to be provided by Engineer and its Consultants; and, on the basis of information furnished by Owner, a tabulation of other items and services included within the definition of Total Project Costs.

9. Advise Owner of any need for Owner to provide data or services of the types described in Exhibit B, for use in Project design, or in preparation for Contractor selection and construction.

10. When mutually agreed, assist Owner in evaluating the possible use of building information modeling; civil integrated management; geotechnical baselining of subsurface site conditions; innovative design, contracting, or procurement strategies; or other strategies, technologies, or techniques for assisting in the design, construction, and operation of Owner's facilities. The subject matter of this paragraph shall be referred to in Exhibit A and B as "Project Strategies, Technologies, and Techniques."

11. If requested to do so by Owner, assist Owner in identifying opportunities for enhancing the sustainability of the Project, and pursuant to Owner's instructions plan for the inclusion of sustainable features in the design.

12. Develop a scope of work and survey limits for any topographic and other surveys necessary for design.

13. Perform or provide the following other Study and Report Phase tasks or deliverables:

14. Furnish 6 review copies of the Report and any other Study and Report Phase deliverables to Owner by the due date and review by phone or in person with Owner.

15. Revise the Report and any other Study and Report Phase deliverables in response to Owner's comments, as appropriate, and furnish 6 copies of the revised Report and any other Study and Report Phase deliverables to the Owner by the agreed upon due date.

B. Engineer's services under the Study and Report Phase will be considered complete on the date when Engineer has delivered to Owner the revised Report and any other Study and Report Phase deliverables.

C. Billing/Payment Processing Options

1. Request for payment may be submitted at appropriate intervals during the contract. Application for payment must include a detailed breakdown of deliverables completed as well as specific tasks or percentages of specific tasks completed. Payment schedule will be at the approval of the city.

Each invoice must have a cover sheet which summarizes the contract's overall status, showing the following content:

- *original amount; net additions; revised total contract amount; previously invoiced amount; current payment due; balance to finish;*
- *Engineer may choose to utilize the City's or the AIA's Certification for Payment document, or similar approved document.*

Within the pages of the invoice, the Engineer must also include the following information, grouped by project phase or task:

- *For each Staff: name, along with hours worked by date*
- *Sub-totals, as appropriate*

2. Deliverables option as determined by engineering staff on a project by project basis. Example: 30 percent – Preliminary plans, 60 percent Right of Way plans, 90 percent Final plans and bid documents, 100 percent project completion.

A1.02 Preliminary Design Phase - (30 percent plans)

A. Proceed with Preliminary Design Phase after the completion of the Conceptual phase which includes: Acceptance by Owner of the Conceptual Report and any other Study and Report Phase deliverables; selection by Owner of a recommended solution; issuance by Owner of any instructions for use of Project Strategies, Technologies, and Techniques, or for inclusion of sustainable features in the design, and Indication by Owner of any specific modifications or changes in the scope, extent, character, or design requirements of the Project desired by Owner.

1. Prepare Preliminary Design Phase documents consisting of final design criteria, preliminary drawings, outline specifications, and written descriptions of the Project.

2. Include on plans, property lines, structure locations, ownership names and contact information.

3. In preparing the Preliminary Design Phase documents, use any specific applicable Project Strategies, Technologies, and Techniques authorized by Owner during or following the Study and Conceptual Phase, and include sustainable features, as appropriate, pursuant to Owner's instructions.

4. Provide necessary field surveys, topographic and utility mapping for Engineer's design purposes. Comply with the scope of work and procedure for the identification and mapping of existing utilities as defined by Section A1.03 "Utility Requirements" and Section A1.04 "Survey Services"

5. Visit the Site as needed to prepare the Preliminary Design Phase documents.

6. Advise Owner if additional reports, data, information, or services of the types described are necessary and assist Owner in obtaining such reports, data, information, or services.

7. Continue to assist Owner with Project Strategies, Technologies, and Techniques that Owner has chosen to implement.

8. Based on the information contained in the Preliminary Design Phase documents, prepare a revised opinion of probable Construction Cost, and assist Owner in tabulating the various cost categories which comprise Total Project Costs.

9. Obtain and review Owner's instructions regarding Owner's procurement of construction services (including instructions regarding advertisements for bids, instructions to bidders, and requests for proposals, as applicable), Owner's construction contract practices and requirements, insurance and bonding requirements, electronic transmittals during construction, and other information necessary for the finalization of Owner's bidding-related documents (or requests for proposals or other construction procurement documents), and Construction Contract Documents. Also obtain and review copies of Owner's design and construction standards, Owner's standard forms, general conditions, supplementary conditions, text, and related documents or content for Engineer to include in the draft bidding-related documents (or requests for proposals or other construction procurement documents), and in the draft Construction Contract Documents, when applicable.

10. Development communication plan for project: considering the use of door hangers, letters, public meetings, changeable message boards.

11. Furnish 6 review copies of the Preliminary Design Phase documents, opinion of probable Construction Cost, and any other Preliminary Design Phase deliverables to Owner by established due date, and review them with Owner. Owner shall submit to Engineer any comments regarding the furnished items.

12. Revise the Preliminary Design Phase documents, opinion of probable Construction Cost, and any other Preliminary Design Phase deliverables in response to Owner's comments, as appropriate, and furnish to Owner 6 copies of the revised Preliminary Design Phase documents, revised opinion of probable Construction Cost, and any other deliverables by the specified due date.

13. Engineer's services under the Preliminary Design Phase will be considered complete on the date when Engineer has delivered to Owner the revised Preliminary Design Phase documents, revised opinion of probable Construction Cost, and any other Preliminary Design Phase deliverables.

A1.03 *Utility Requirements*

A. Make notification to utilities during conceptual phase of preliminary design process. Communication to be made in a specific, documented format. (As detailed in item D).

B. Based on specific utility feedback, and field observation, identify potential high expense utility relocation issues.

C. Prepare and present plan for city review, detailing significant utility conflicts, proposed pothole locations, and associated costs for verifying existing utilities. Potholing process to include horizontal and vertical alignment and depth details. Details will be included in 30 percent plan completion, final right of way plans, and final construction plans. Necessary corrective action to address incomplete or inaccurate details may be subject to errors and omissions insurance claim.

D. Submit utility report at 30 percent submittal and close out of project. Utility report to include representatives contacted, meeting dates, and a summary of discussions, requests, observations and/or concerns. (See City of Joplin utility notification form)

A1.04 Surveying Services – General

A. Control Survey
All horizontal control for the project will be based on the Missouri State Plane Coordinate System of 1983, West Zone.
All vertical control for the project will be based on the North American Vertical Datum of 1988 (NAVD 88) provided by NOAA's National Geodetic Survey (NGS).

Control points and temporary bench marks will be set inter-visible and in strategic locations along the project route so as to be conveniently used during all phases of the project, including construction.

B. Engineering Survey
Provide topographic engineering survey for the length of the project to facilitate design. Provide a survey of all existing surface and sub-surface utilities in the project corridor.

C. Property Boundary Survey/Right-of-way Survey/Easements
Provide a boundary survey or surveys to locate the existing Right-of-Way/Easements for the length of the project, the adjacent property lines of the parcels along the project, and all existing easements of record encumbering each property that will affect the project. Consultant will be responsible for ordering title work for each parcel along the project route and procuring existing right-of-way documents and/or right-of-way plans.

D. Right-of-way and Easement Description Preparation
Upon final approval of the Right-of-Way/Project Plans consultant will provide descriptions and exhibit drawings for all property right acquisitions including, but not limited to: right-of-way takings, permanent easements and temporary easements.

E. Right-of-way and Easement Staking

During the property negotiation phase of the project it may be necessary to stake the proposed right-of-way and/or easement locations to assist the right-of-way agent. Upon request, the consultant will temporarily stake the proposed right-of-way/easement locations with wooden lathe to allow the property owner to visually inspect the location of such.

Pre-Construction Phase – On projects that will require the relocation of existing utilities prior to the award of the construction contract the consultant shall temporarily stake the location of the Right-of-Way and/or easements at points predetermined by Owner. This service will be provided one (1) time as a part of the contract. Any additional staking, if required by utility contractors due to the destruction of the temporary stakes, will be done at the advertised hourly rate and billed back to the utility contractor who is found to be responsible for removing the original stakes.

F. Existing United States Public Land Survey System Corners

All existing USPLSS corners that may/will be removed or altered as a result of this project must be referenced and re-established according to 20 CSR 2030-17.020 and 20 CSR 2030-17.030.

G. Survey Records

Consultant shall provide to Owner originals or copies of all survey records relevant to the project. These records shall include, but are not limited to: survey notes, research records, computations, calculations and drawings.

H. Other Services

Services not covered by A through F that are determined in the scoping meeting to be necessary for completion of the project.

A1.05 Right of Way Plan Phase – 60 percent plans

A. Determine parcels and parcel ownership information to be included on right of way plans.

B. Determine parcel size.

C. Prepare R.O.W. plan tabulation sheet.

D. Prepare R.O.W. plan sheets showing easement ~~and right of way~~ takings.

E. Furnish ~~6~~ review copies of the Right of Way Plan Phase documents, opinion of probable Right of Way Cost, and any other Right of Way Plan Phase deliverables to Owner by established due date, and review them with Owner. Owner shall submit to Engineer any comments regarding the furnished items.

F. Revise the Right of Way Plan Phase documents, opinion of probable Right of Way Cost, and any other Right of Way Plan Phase deliverables in response to Owner's comments, as appropriate, and furnish to Owner ~~6~~ copies of the revised Right of Way Plan Phase documents, revised opinion of probable Right of Way Cost, and any other deliverables by the specified due date.

G. Engineer's services under the Right of Way Plan Phase will be considered complete on the date when Engineer has delivered to Owner the revised Right of Way Plan Phase documents, revised opinion of probable Right of Way Cost, and any other Right of Way Plan Phase deliverables.

A1.06 Final Design Phase

A. After acceptance by Owner of the Preliminary Design Phase documents, revised opinion of probable Construction Cost as determined in the Preliminary Design Phase, and/or any other Right of Way plan documents, subject to any Owner-directed modifications or changes in the scope, extent, character, or design requirements of or for the Project, and upon written authorization from Owner, Engineer shall:

1. Prepare final Drawings and Specifications indicating the scope, extent, and character of the Work to be performed and furnished by Contractor.

2. Visit the Site as needed to assist in preparing the final Drawings and Specifications.

3. Provide technical criteria, written descriptions, and design data for Owner's use in filing applications for permits from or approvals of governmental authorities having jurisdiction to review or approve the final design; assist Owner in consultations with such authorities; and revise the Drawings and Specifications in response to directives from such authorities, as appropriate.

4. Advise Owner of any recommended adjustments to the opinion of probable Construction Cost.

5. After consultation with Owner, include in the Construction Contract Documents any specific protocols for the transmittal of Project-related correspondence, documents, text, data, drawings, information, and graphics, in electronic media or digital format, either directly, or through access to a secure Project website. Any such protocols shall be applicable to transmittals between and among Owner, Engineer, and Contractor during the Construction Phase and Post-Construction Phase, and unless agreed otherwise shall supersede any conflicting protocols previously established for transmittals between Owner and Engineer.

6. Assist Owner in assembling known reports and drawings of Site conditions, and in identifying the technical data contained in such reports and drawings upon which bidders or other prospective contractors may rely.

7. In addition to preparing the final Drawings and Specifications, assemble drafts of other Construction Contract Documents based on specific instructions and contract forms, text, or content received from Owner.

8. Prepare or assemble draft bidding-related documents (or requests for proposals or other construction procurement documents), based on the specific bidding or procurement-related instructions and forms, text, or content received from Owner.

9. Contract shall include contractor provided changeable message signs to communication construction information.

10. Furnish for review by Owner, its legal counsel, and other advisors, ~~6~~ copies of the final drawings and Specifications, assembled drafts of other construction Contract Documents, the draft bidding-related documents (or requests for proposals or other construction procurement documents), and any other final design Phase deliverables, by the established due date, with the Final Design Phase, and review them with Owner. Owner shall submit to Engineer any comments regarding the furnished items, and any instructions for revisions.

B. Engineer's services under the Final Design Phase will be considered complete on the date when Engineer has delivered to Owner the final Drawings and Specifications, other assembled Construction Contract Documents, bidding-related documents (or requests for proposals or other construction procurement documents), and any other Final Design Phase deliverables.

C. In the event that the Work designed or specified by Engineer is to be performed or furnished under more than one prime contract, or if Engineer's services are to be separately sequenced with the work of one or more prime Contractors (such as in the case of fast-tracking), Owner and Engineer shall, prior to commencement of the Final Design Phase, develop a schedule for performance of Engineer's services during the Final Design, Bidding or Negotiating, Construction, and Post-Construction Phases in order to sequence and coordinate properly such services as are applicable to the work under such separate prime contracts.

A1.07 Bidding Phase

A. After acceptance by Owner of the final Drawings and Specifications, other Construction Contract Documents, bidding-related documents (or requests for proposals or other construction procurement documents), and the most recent opinion of probable Construction Cost as determined in the Final Design Phase, and upon written authorization by Owner to proceed, Engineer shall:

1. Advertise for and obtain bids or proposals for the Work, assist Owner in issuing assembled design, contract, and bidding-related documents (or requests for proposals or other construction procurement documents) to prospective contractors, and where applicable, maintain a record of prospective contractors to which documents have been issued, attend pre-bid conferences, if any, and receive and process contractor deposits or charges for the issued documents.

2. Prepare and issue Addenda as appropriate to clarify, correct, or change the issued documents.

3. Provide information or assistance needed by Owner in the course of any review of proposals with prospective contractors.

4. If Federal funding is involved, set up prequalification's for contractor. This includes researching all applicable debarment & qualified contractor's lists & providing this documentation in the project file

5. Consult with Owner as to the qualifications of subcontractors, suppliers, and other individuals and entities proposed by prospective contractors, for those portions of the Work as to which review of qualifications is required by the issued documents.

6. If the issued documents require, the Engineer shall evaluate and determine the acceptability of "or equals" and substitute materials and equipment proposed by prospective contractors, provided that such proposals are allowed by the bidding-related documents

7. Attend the bid opening, prepare bid tabulation sheets to meet Owner's schedule, and assist Owner in evaluating bids, assembling final contracts for the Work for execution by Owner and Contractor, and in issuing notices of award of such contracts.

B. The Bidding Phase will be considered complete upon commencement of the Construction Phase.

A1.08 Construction Phase

A. Upon successful completion of the Bidding and Negotiating Phase, and upon written authorization from Owner, Engineer shall:

1. *General Administration of Construction Contract:* Consult with Owner and act as Owner's representative as provided in the Construction Contract. The extent and limitations of the duties, responsibilities, and authority of Engineer shall be as assigned below. All of Owner's instructions to Contractor will be issued through Engineer, which shall have authority to act on behalf of Owner in dealings with Contractor to the extent provided in this Agreement and the Construction Contract except as otherwise provided in writing.

2. *Resident Project Representative (RPR):* Provide the services of an RPR at the Site to assist the Engineer (unless provided by the city), and to provide more extensive observation of Contractor's work. Duties, responsibilities, and authority of the RPR are as set forth. The furnishing of such RPR's services will not limit, extend, or modify Engineer's responsibilities or authority except as expressly set forth

3. *Selection of Independent Testing Laboratory:* Assist Owner in the selection of an independent testing laboratory to perform the services identified.

4. *Pre-Construction Conference:* Participate in a pre-construction conference prior to commencement of Work at the Site.

5. *Electronic Transmittal Protocols:* Consultant shall follow City of Joplin protocols shown below.

6. *Original Documents:* If requested by Owner to do so, maintain and safeguard during the Construction Phase at least one original printed record version of the

Construction Contract Documents, including Drawings and Specifications signed and sealed by Engineer and other design professionals in accordance with applicable Laws and Regulations. Throughout the Construction Phase, make such original printed record version of the Construction Contract Documents available to Contractor and Owner for review.

7. *Schedules:* Receive, review, and determine the acceptability of any and all schedules that Contractor is required to submit to Engineer, including the Progress Schedule, Schedule of Submittals, and Schedule of Values.

8. *Baselines and Benchmarks:* As appropriate, establish ~~baselines and~~ benchmarks for locating the Work which in Engineer's judgment are necessary to enable Contractor to proceed.

9. *Visits to Site and Observation of Construction:* In connection with observations of Contractor's Work while it is in progress:

   a) Make visits to the Site at intervals appropriate to the various stages of construction, as Engineer deems necessary, to observe as an experienced and qualified design professional the progress of Contractor's executed Work. Such visits and observations by Engineer, and the Resident Project Representative, if any, are not intended to be exhaustive or to extend to every aspect of the Work or to involve detailed inspections of the Work beyond the responsibilities specifically assigned to Engineer in this Agreement and the Construction Contract Documents, but rather are to be limited to spot checking, selective sampling, and similar methods of general observation of the Work based on Engineer's exercise of professional judgment, as assisted by the Resident Project Representative, if any. Based on information obtained during such visits and observations, Engineer will determine in general if the Work is proceeding in accordance with the Construction Contract Documents, and Engineer shall keep Owner informed of the progress of the Work.

   b) The purpose of Engineer's visits to the Site, and representation by the Resident Project Representative, if any, at the Site, will be to enable Engineer to better carry out the duties and responsibilities assigned to and undertaken by Engineer during the Construction Phase, and, in addition, by the exercise of Engineer's efforts as an experienced and qualified design professional, to provide for Owner a greater degree of confidence that the completed Work will conform in general to the Construction Contract Documents and that Contractor has implemented and maintained the integrity of the design concept of the completed Project as a functioning whole as indicated in the Construction Contract Documents. Engineer shall not, during such visits or as a result of such observations of the Work, supervise, direct, or have control over the Work, nor shall Engineer have authority over or responsibility for the means, methods, techniques, sequences, or procedures of construction selected or used by any Constructor, for security or safety at the Site, for safety precautions and programs incident to any Constructor's work in progress, for the coordination of the Constructors' work or schedules, nor for any failure of any Constructor to comply with Laws and Regulations applicable to furnishing and performing of its work. Accordingly, Engineer neither guarantees the performance of any Constructor nor assumes responsibility

for any Constructor's failure to furnish or perform the Work, or any portion of the Work, in accordance with the Construction Contract Documents.

10. *Defective Work:* Reject Work if, on the basis of Engineer's observations, Engineer believes that such Work is defective under the terms and standards set forth in the Construction Contract Documents. Provide recommendations to Owner regarding whether Contractor should correct such Work or remove and replace such Work, or whether Owner should consider accepting such Work as provided in the Construction Contract Documents.

11. *Compatibility with Design Concept:* If Engineer has express knowledge that a specific part of the Work that is not defective under the terms and standards set forth in the Construction Contract Documents is nonetheless not compatible with the design concept of the completed Project as a functioning whole, then inform Owner of such incompatibility, and provide recommendations for addressing such Work.

12. *Clarifications and Interpretations:* Accept from Contractor and Owner submittal of all matters in question concerning the requirements of the Construction Contract Documents (sometimes referred to as requests for information or interpretation—RFIs), or relating to the acceptability of the Work under the Construction Contract Documents. With reasonable promptness, render a written clarification, interpretation, or decision on the issue submitted, or initiate an amendment or supplement to the Construction Contract Documents.

13. *Field Orders:* Subject to any limitations in the Construction Contract Documents, Engineer may prepare and issue Field Orders requiring minor changes in the Work.

14. *Change Orders and Work Change Directives:* Recommend Change Orders and Work Change Directives to Owner, as appropriate, and prepare Change Orders and Work Change Directives as required.

    a) Identify discrepancy
    b) Contractor submits pricing
    c) Cost analysis by Project Manager
    d) Submit Conceptual Plan to MoDOT and FHWA, if applicable
    e) Receive conceptual approval from both agencies and give contract Notice to Proceed
    f) Change in work complete, submit official change Order with Justification and copy of conceptual to MoDOT and FHWA if applicable (justification provided by City Project Manager)
    g) After signatures on Change order are complete, notify the contractor.

15. *Differing Site Conditions:* Respond to any notice from Contractor of differing site conditions, including conditions relating to underground facilities such as utilities, and hazardous environmental conditions. Promptly conduct reviews and prepare findings, conclusions, and recommendations for Owner's use.

16. *Shop Drawings, Samples, and Other Submittals:* Review and approve or take other appropriate action with respect to Shop Drawings, Samples, and other required Contractor submittals, but only for conformance with the information

given in the Construction Contract Documents and compatibility with the design concept of the completed Project as a functioning whole as indicated by the Construction Contract Documents. Such reviews and approvals or other action will not extend to means, methods, techniques, sequences, or procedures of construction or to safety precautions and programs incident thereto. Engineer shall meet any Contractor's submittal schedule that Engineer has accepted.

17. *Substitutes and "Or-equal":* Evaluate and determine the acceptability of substitute or "or-equal" materials and equipment proposed by Contractor.

18. *Inspections and Tests:*

    a) Receive and review all certificates of inspections, tests, and approvals required by Laws and Regulations or the Construction Contract Documents. Engineer's review of such certificates will be for the purpose of determining that the results certified indicate compliance with the Construction Contract Documents and will not constitute an independent evaluation that the content or procedures of such inspections, tests, or approvals comply with the requirements of the Construction Contract Documents. Engineer shall be entitled to rely on the results of such inspections and tests.

    b) As deemed reasonably necessary, request that Contractor uncover Work that is to be inspected, tested, or approved.

    c) Pursuant to the terms of the Construction Contract, require special inspections or testing of the Work, whether or not the Work is fabricated, installed, or completed.

19. *Change Proposals and Claims:*

    a) Review and respond to Change Proposals. Review each duly submitted Change Proposal from Contractor and, within 30 days after receipt of the Contractor's supporting data, either deny the Change Proposal in whole, approve it in whole, or deny it in part and approve it in part. Such actions shall be in writing, with a copy provided to Owner and Contractor. If the Change Proposal does not involve the design (as set forth in the Drawings, Specifications, or otherwise), the acceptability of the Work, or other engineering or technical matters, then Engineer will notify the parties that the Engineer will not resolve the Change Proposal.

    b) Provide information or data to Owner regarding engineering or technical matters pertaining to Claims.

20. *Applications for Payment:* Based on Engineer's observations as an experienced and qualified design professional and on review of Applications for Payment and accompanying supporting documentation:

    a) Determine the amounts that Engineer recommends Contractor be paid. Recommend reductions in payment (set-offs) based on the provisions for set-offs stated in the Construction Contract. Such recommendations of payment will be in writing and will constitute Engineer's representation to Owner,

based on such observations and review, that, to the best of Engineer's knowledge, information and belief, Contractor's Work has progressed to the point indicated, the Work is generally in accordance with the Construction Contract Documents (subject to an evaluation of the Work as a functioning whole prior to or upon Substantial Completion, to the results of any subsequent tests called for in the Construction Contract Documents, and to any other qualifications stated in the recommendation), and the conditions precedent to Contractor's being entitled to such payment appear to have been fulfilled in so far as it is Engineer's responsibility to observe the Work. In the case of unit price Work, Engineer's recommendations of payment will include final determinations of quantities and classifications of the Work (subject to any subsequent adjustments allowed by the Construction Contract Documents).

b) By recommending payment, Engineer shall not thereby be deemed to have represented that observations made by Engineer to check the quality or quantity of Contractor's Work as it is performed and furnished have been exhaustive, extended to every aspect of Contractor's Work in progress, or involved detailed inspections of the Work beyond the responsibilities specifically assigned to Engineer in this Agreement.

21. *Contractor's Completion Documents:* Receive from Contractor, review, and transmit to Owner maintenance and operating instructions, schedules, guarantees, bonds, certificates or other evidence of insurance required by the Construction Contract Documents, certificates of inspection, tests and approvals, and Shop Drawings, Samples, and other data. Receive from Contractor, review, and transmit to Owner the annotated record documents which are to be assembled by Contractor in accordance with the Construction Contract Documents to obtain final payment. The extent of Engineer's review of record documents shall be to check that Contractor has submitted all pages.

22. *Substantial Completion:* Promptly after notice from Contractor that Contractor considers the entire Work ready for its intended use, in company with Owner and Contractor, visit the Site to review the Work and determine the status of completion. Follow the procedures in the Construction Contract regarding the preliminary certificate of Substantial Completion, punch list of items to be completed, Owner's objections, notice to Contractor, and issuance of a final certificate of Substantial Completion. Assist Owner regarding any remaining engineering or technical matters affecting Owner's use or occupancy of the Work following Substantial Completion.

23. *Other Tasks:* Perform or provide the following other Construction Phase tasks or deliverables:

24. *Final Notice of Acceptability of the Work:* Conduct a final visit to the Project to determine if the Work is complete and acceptable so that Engineer may recommend, in writing, final payment to Contractor. Accompanying the recommendation for final payment, Engineer shall also provide a notice to Owner and Contractor in the form of the acceptance identified in MoDOT's LPA Manual, that the Work is acceptable (subject to the provisions of the Notice and Paragraph A1.05.A.21.b) to the best of Engineer's knowledge, information, and belief, and based on the extent of the services provided by Engineer under this Agreement.

25. *Standards for Certain Construction-Phase Decisions:* Engineer will render decisions regarding the requirements of the Construction Contract Documents, and judge the acceptability of the Work, pursuant to the specific procedures set forth in the Construction Contract for initial interpretations, Change Proposals, and acceptance of the Work. In rendering such decisions and judgments, Engineer will not show partiality to Owner or Contractor, and will not be liable to Owner, Contractor, or others in connection with any proceedings, interpretations, decisions, or judgments conducted or rendered in good faith.

Duration of Construction Phase: The Construction Phase will commence with the execution of the first Construction Contract for the Project or any part thereof and will terminate upon written recommendation by Engineer for final payment to Contractors. If the Project involves more than one prime contract, then Construction Phase services may be rendered at different times in respect to the separate contracts. Engineer shall be entitled to an equitable increase in compensation if Construction Phase services (including Resident Project Representative Services, if any) are required after the original date for completion and readiness for final payment of Contractor as set forth in the Construction Contract.

A1.09 Post-Construction Phase

A. Upon written authorization from Owner during the Post-Construction Phase, Engineer shall:

1. Together with Owner, visit the Project to observe any apparent defects in the Work, make recommendations as to replacement or correction of defective Work, if any, or the need to repair of any damage to the Site or adjacent areas, and assist Owner in consultations and discussions with Contractor concerning correction of any such defective Work and any needed repairs.

2. Together with Owner, visit the Project within one month before the end of the Construction Contract's correction period to ascertain whether any portion of the Work or the repair of any damage to the Site or adjacent areas is defective and therefore subject to correction by Contractor.

3. Full payment of the final invoice will not be considered until the consultant has electronically furnished the following documents:

   a) The city's semi-final inspection letter stating the date of semi-final inspection and listing those who were present.
   b) The city's final acceptance letter showing the number of working days or calendar days charged, completion date and the amount of liquidated damages, if any.
   c) A final list of acceptance testers used on the project and a certification stating:

      "The results of the tests or acceptance samples indicate that material incorporated in the construction work and the construction operations controlled by sampling and testing were in reasonably close conformity with the approved plans and specifications, and such results compare favorably with the results of independent assurance sampling and testing."

Any deviations from the specifications must be explained along with the reason for acceptance.

"All field tests were performed in conformity with the governing specifications and the results were in reasonably close conformity with the specifications." Explain any deviations and why the work was accepted.

"The project was constructed substantially in conformity with the plans and specifications for the project."

d) Contractor certification and city recommendation:

Showing the final DBE participation on the project including the DBEs used, the type of work performed, and the dollar amount paid to each DBE.

The city's recommendation regarding the contractor's fulfillment of the DBE requirements. The consultant shall also provide written documentation from each DBE that they were paid in full for the work identified in the Contractor DBE Certification. Examples of documentation from DBEs may include a letter, e-mail, lien waiver or copies of reimbursement checks. If DBE goals were not met, include documentation as to why.

e) Final Invoice

f) Final Detailed Estimate of Quantities

g) Contractor's Affidavit Regarding Settlement of Claims

h) Final Change Order (if needed)

i) Affidavit (Compliance with Prevailing Wage Law)

j) These documents are to be received within 60 days of the Final Inspection date. Final Reimbursement will be processed once all close out documentation has been reviewed and accepted.

B. The Post-Construction Phase services may commence during the Construction Phase and, if not otherwise modified, will terminate twelve months after the commencement of the Construction Contract's correction period.

PART 2 – ADDITIONAL SERVICES

A2.01 *Additional Services Requiring Owner's Written Authorization*

A. If authorized in writing by Owner, Engineer shall provide Additional Services of the types listed below. These services are not included as part of Basic Services and will be paid for by Owner as indicated.

1. Preparation of applications and supporting documents (in addition to those furnished under Basic Services) for private or governmental grants, loans, or

advances in connection with the Project; preparation or review of environmental assessments and impact statements; review and evaluation of the effects on the design requirements for the Project of any such statements and documents prepared by others; and assistance in obtaining approvals of authorities having jurisdiction over the anticipated environmental impact of the Project.

2. Undertaking investigations and studies including, but not limited to:

a. Detailed consideration of operations, maintenance, and overhead expenses.

EXHIBIT A

CLARIFICATION OF SERVICES

CDBG-DR Sidewalk Project

The following Clarification of Services, Assumptions, and Exclusions further define the ENGINEERING SERVICES AGREEMENT (Revision Date 01-01-2025) for the above reference project.

A. PROJECT DEFINITION: Census Tract 110

Census Tract 110 includes the replacement of sidewalk, curb and gutter, and strategic street and storm inlets generally following areas noted in red as part of the City's sidewalk inventory data. The Census Tract 110 project area is bounded by 13th Street to the south, C Street to the north, Maiden Lane to the west, and Main Street to the east.

The scope of work for this project as included in this partial action plan can generally be described as follows (for more detail reference Engineering Services Agreement and this Exhibit):

- Topographic Survey;
- Right of Way Descriptions & exhibits;
- Preliminary Plans;
- Right of Way Plans;
- Utility Coordination;
- Project Bidding;
- Final Plans, Estimates, and Specifications.

The level of detail of this project will be consistent with a typical maintenance or rehabilitation project where the existing infrastructure is being reconstructed. Additional design detail will be provided to achieve ADA compliance while minimizing current design deficiencies as feasible.

B. CLARIFICATION OF SERVICES

1. Phase 100 Project Management
   a. Consultant will schedule and attend progress/review meetings. The Consultant will create and distribute a meeting agenda prior to all progress meetings. This scope estimates 15 meetings.
   b. The Consultant will attend 1 open house style public meeting. The Consultant will prepare a strip map to be used at the public meeting that may be shown to the general public, used in media, be presented to various groups, and/or be used to aid in easement and property owner negotiations.

2. Phase 200 Survey Data Collection
   a. Lidar Survey will be collected along the following north-south streets; Joplin, Wall, Pearl, Byers, Moffet, Sargeant, and Connor. North-south streets will be collected from C Street to 4th Street. Lidar Survey will be collected along the following east-west street; C Street, B Street, 1st Street, 2nd Street, 3rd Street, 4th Street. East-west streets will be collected

from Main Street to Connor Avenue. The survey will be tied vertically to the NAVD 1988 Vertical Datum and Horizontally to the Missouri State Plan Coordinate System NAD 83-West Zone-US Survey Foot. Fee does not include preparation of a deliverable survey in paper format. Survey provided will be in AutoCAD format only.

b. Olsson will collect Boundary Survey Data of the subject area as generally defined as an area between C Street to the North and 4th Street to the South to Main St. to the East and Conner Ave. to the West, all in the City of Joplin, Jasper County, Missouri, as generally shown as the yellow highlighted lines on the attached exhibit. The Boundary survey data shall conform to the current Missouri Standards for Property Boundary Surveys. Survey will be tied horizontally to the Missouri State Plane Coordinate System NAD 83–West Zone-US Survey foot. Survey will depict right-of-way lines based on current plats. Survey will depict parcel lines based on current Jasper County Assessor data.
c. The Consultant will prepare easements documents. One Easement document consists of a description (Exhibit A) and a sketch (Exhibit B). Olsson's fee below includes the preparation of 10 easement documents. Olsson's fee for preparation of additional survey documents would be $550.00 per document.
d. Fee excludes the acquisition of deeds. When easement areas are determined, Olsson will request the current deeds from the client within those areas to verify Assessor data.
e. Olsson will reset monuments within the areas where work occurs. Olsson will reset up to 200 replacement monuments.

3. Phase 300 Preliminary Plans

a. 30% Design Plans will be developed based on local, AASHTO, ADA, PROWAG, and MoDOT design standards, as applicable. The Engineer shall prepare a total project Opinion of Probable Cost.
b. A site visit with City staff will take place during preliminary design to confirm replacement areas.
c. Ownership identified on plans will be pulled from readily available information through Jasper County Assessor.
d. Plans will be delivered as 2-full size and 1-half size printed pdf, and one electronic version.
e. The 30% Design Plans and Deliverables will include:
    i. Title Sheet
    ii. Survey Control and Alignment Data Sheet
    iii. General Notes Sheet
    iv. Summary of Quantities
    v. Typical Sections
    vi. Roadway Construction Plans
    vii. Standard Details
    viii. Opinion of Probable Cost
    ix. Design Memorandum

4. Phase 500 Right-of-Way Plans

a. 60% Design Plans – This task will be to take the design plans from 30% to 60% complete. The Right-of-way plans with this project will include roadway plans, landscaping plans, and detailed grading plans that could affect temporary construction easements. Engineers' Opinion of Probable Cost will be updated accordingly.
b. Consultant easement negotiations are not included in this scope.
c. Consultant will assist with preparing property owner database and 2 property owner

letters to be distributed to property owners whose trees are impacted. Assumed up to 150 parcels to be impacted and up to 40 parcels for in-person meetings to discuss tree removal and replanting options.

d. The 60% Design Plans and Deliverables will include:
    i. Title Sheet
    ii. Survey Control and Alignment Data Sheet
    iii. General Notes Sheet
    iv. Summary of Quantities
    v. Typical Sections
    vi. Roadway Construction Plans
    vii. Standard Details
    viii. Ramp, Driveway and Intersection Details
    ix. Landscaping Plans
    x. Easement Documents

5. Phase 600 Final Plans

a. 90% Design Plans – This task will be to take the design plans from 60% to 90% complete. The Final design phase for this project will include final drawings, specifications and final bid documents.

b. PS&E Plans – Upon incorporating the 90% review comments into the plan set and special provisions, Olsson will prepare and submit all drawings, special provisions and an updated total project opinion of probable cost to the city for the 100% PS&E submittal. Upon City acceptance of the PS&E Plans, Olsson shall submit the bid package in electronic PDF format to the City's Project Manager. The bid package includes sealed drawings and sealed special provisions.

c. The Final Design Plans and Deliverables will include:
    i. Title Sheet
    ii. Survey Control and Alignment Data Sheet
    iii. General Notes Sheet
    iv. Summary of Quantities
    v. Typical Sections
    vi. Roadway Construction Plans
    vii. Standard Details
    viii. Ramp and Intersection Details
    ix. Landscaping Plans
    x. Traffic Control Plans
    xi. Erosion Control Plans
    xii. Engineer's Opinion of Probable Cost
    xiii. Job Special Provisions
    xiv. Project Bid Manual

6. Phase 700 Bidding Services

a. The Consultant will assist with advertising construction bid, attend pre-bid meeting and answer questions throughout the bidding process. The project will be issued as a single bid package, with alternate options included to help align with the City's overall budget.

7. Phase 800 – Construction Services

a. The Consultant will provide field observations and testing; project lengthen assumed to be 180 working days.

C. PROJECT ASSUMPTIONS

1. The following design assumptions are included for project replacement and shall serve as the basis of the design.
    a. Replacement of deficient sidewalks, including brick sidewalk and non-ADA compliant sections.
    b. Curb ramps that do not meet ADA shall be replaced, however if ramps currently contain dome panels those sections will be assumed to meet ADA and shall remain in place.
    c. Limited Curb and Gutter of heavily deteriorated sections shall be replaced.
    d. Driveways shall be replaced as needed for sidewalk ADA compliance.
    e. Engineering judgement, site visits, and logical termini considerations will form the basis of design to supplement the preliminary rating and condition level assessments.
2. Fees can be shifted between phases and tasks.
3. The following assumptions will be made for Landscape Plans (Tree Plantings)
    a. Perform extended-day site visit to walk all streets within the project limits to determine condition of existing trees (approx. 25,660 LF).
    b. Based on tree inventory, determine which trees to protect during construction and which trees to remove.
    c. Prepare Tree Removal & Preservation Plans and Detail Sheet
    d. Prepare Street Tree Planting Plans and Detail Sheet
        i. The tree locations will be selected based on a review of the existing utility lines (and presumed service lines) depicted on the Demolition plan in each block.
        ii. The north-south streets will receive the majority of the trees.
        iii. Where we have noted tree removal on the tree protection sheet, we will try to replace a tree unless there is a utility or sight distance conflict, or owner pushback.
        iv. Tree species may change on a per block basis to allow for a diverse urban forest into the future.
4. The consultant shall complete the scope of services within approximately 24 months of notice to proceed. Inclusive of design and construction phase services.
5. Revisions to any stage of plans that have been approved by the City shall be considered additional services.
6. All CAD files shall be created using AutoCAD 2026.
7. All utility relocation designs shall be completed by the utility company.
8. No potholing will be performed by the engineer. The engineer will coordinate with utility companies for potholing at critical locations.
9. The land disturbance permit and SWPPP will be handled under the City's operating permit.
    a. Contractor shall be responsible for all SWPPP reporting.
10. Right of Way services:
    a. Tilework is not required throughout the project area. Up to ten (10) title reports are included in the scope of work.
    b. Right of Way service are not included.
11. The storm system is not being modeled to verify existing configuration and sizes meet requirements, but are being replaced in-kind as necessary. Only minor storm modifications are assumed where ramps may impact existing inlets.
    a. All improvements located within existing FEMA floodplain will be excluded from design.
12. Environmental reviews to be completed by City.
13. All permit fees will be the responsibility of the City.
14. Survey is to include location of existing utilities based on visible surface evidence and markings provided by the Missouri One-Call System.

D. ADDITIONAL SERVICES

1. Update sidewalk inventory based on final construction area.

E. EXCLUSIONS

1. Condemnation services / Representations
2. As-built surveys
3. Appraisal services
4. Detention and water quality design
5. Traffic signal and lighting design
6. Retaining wall or other structural designs
7. Pavement and joint design
8. Utility design, including waterline, sanitary sewer, gas, fiber optic, and electric design.
9. All services not specifically included are assumed to be excluded

Exhibit B (Engineering Services) **Olsson, Inc.**
CDBG-DR Sidewalks Project **By: JWP**

Task	Description	Direct Labor
100	Project Management	$ 75,000.00
200	Survey Data Collection	$ 77,260.00
300	Preliminary Plans	$ 108,000.00
400	Utility Coordination	$ 10,000.00
500	Right-of-Way Plans	$ 108,783.00
600	Final Plans	$ 131,422.00
700	Bidding Phase	$ 9,500.00
800	Construction Phase	$ 257,735.00
900	Post Construction Phase	$ 25,000.00
	Estimated Direct Labor Cost	$ 802,700.00
	Subtotal (A) =	**$ 802,700.00**

Subconsultants (B)	% of Contract	Fee
Powell CWM	11.32%	$ 107,605.50
	11.32% **Subtotal (B) =**	**$ 107,605.50**

Direct Expenses (C)

Plots	100 Plots @	$ 0.50	=	$50.00
Mileage	4500 Miles @	$ 0.700	=	$3,150.00
Misc (incidentals, postage, etc.)	1 LS @	$ 350.00	=	$350.00
Concrete Cylinders	500 Test @	$ 25.00	=	$12,500.00
Soil Proctors	3 Test @	$ 225.00	=	$675.00
Atterberg Soil	2 Test @	$ 125.00	=	$250.00
Nuke Gage	80 Test @	$ 25.00	=	$2,000.00
Daily Trip Charge	180 Trips @	$ 120.00	=	$21,600.00
			Subtotal (C) =	**$40,575.00**

ESTIMATED TOTAL FEE (Engineering Services) **(A) + (B) + (C) = $ 950,880.50**

REIMBURSABLE EXPENSE SCHEDULE
CDBG-DR SIDEWALK PROJECT

The expenses incurred by Olsson or Olsson's independent professional associates or consultants directly or indirectly in connection with the Project shall be included in periodic billing as follows:

Travel Related Expenses: The Contractor shall comply with the City of Joplin travel policy with the exception of meal reimbursement. Per diem and incidentals are not applicable. Actual itemized receipts containing proof of payment should be provided for the meal purchased and not exceed the meal category General Services Administration (GSA) rate maximum for the City of Joplin in the City of Joplin travel policy.

Other Project Related Expenses: Other project related expenses not related to travel will be invoiced in accordance with the Reimbursable Expense Schedule and will not be subject to mark-up.

Invoice Reimbursement: The mark-up of charges is not allowed including but not limited to expenses and subcontractor charges.

Clerical	**Cost**
Automobiles (Personal Vehicle)	$0.70/mile*
Automobiles (OA Vehicle) (in lieu of rental car when available)	$95.00/day
Other Travel or Lodging Cost	Actual Cost
Meals	Actual Cost
Printing and Duplication including Mylars and Linens	
In-House	Actual Cost
Outside	Actual Cost
Postage & Shipping Charges for Project Related Materials including Express Mail and Special Delivery	Actual Cost
Film and Photo Developing	Actual Cost
Telephone and Fax Transmissions	Actual Cost
Miscellaneous Materials & Supplies Applicable to this Project	Actual Cost
Copies of Deeds, Easements or other Project Related Documents	Actual Cost
Fees for Applications or Permits	Actual Cost
Sub-Consultants	Actual Cost

*Rates consistent with the IRS Mileage Rate Reimbursement Guidelines (Subject to Change).

Total Estimated Travel and Clerical Expense Fees	$3,550

Construction Materials Testing

Testing Assumptions:

Concrete

100 tests/5 cylinders per test= 500 cylinders
500 cylinders $25/break = **$12,500**
Making of cylinders included as part of inspection time since Olsson will be on site full time.

Soil

3 Soil Proctors @ $225/test = $675
2 Atterberg Soil @ $125/test = $250
Soil Testing= **$925**
Density tests of soil included as part of inspection time since we are on site full time.

Testing

80 Nuke Gage Test $25/day = $**2,000**

Total Construction Materials Testing Fees	$15,425

Construction Management & Inspection

Inspection Assumptions:

180 Trips $120/trip = $21,600

Total Construction Management & Inspection	$21,600

TOTAL EXPENSE FEES	**$40,575**

Olsson 2025 Billing Rate Schedule

Description	Range		
Principal	$152.00	-	$472.00
Project Manager	$133.00	-	$287.00
Project Professional	$99.00	-	$258.00
Assistant Professional	$74.00	-	$182.00
Designer	$95.00	-	$238.00
CAD Operator	$64.00	-	$150.00
Survey	$59.00	-	$230.00 *
Construction Services	$53.00	-	$305.00 *
Administrative/Clerical	$49.00	-	$300.00

Note:

1. Special Services not included in above categories will be provided on a Special Labor Rate Schedule
2. Rates subject to change based upon updates to Billing Rates for upcoming year.

2025 Field Operations Services
Unit Rate Schedule

Special Inspections and Construction Materials Testing Services

Testing Services (3-Hour Minimum)

Field Technician	Hour	$75.00
Senior Technician	Hour	$85.00
Steel Technician	Hour	$105.00
Field Manager	Hour	$110.00
Project Manager / Project Engineer	Hour	$170.00
Senior Project Manager / Senior Engineer	Hour	$230.00
Administrative Coordinator	Hour	$75.00
Mileage	Mile	$0.85

Laboratory Testing Services

Aggregate Testing

Abrasion - LA Machine	Each	$500.00
Atterberg Limit (Plasticity Index)	Each	$125.00
Bulk Density (Unit Weight) and Voids	Each	$110.00
Deleterious - Clay Lumps and Friable Particles	Each	$190.00
Deleterious - Flat & Elongated Particles	Each	$375.00
Deleterious - Lightweight Particles	Each	$230.00
Deleterious - Organic Impurities	Each	$140.00
Material Finer than No. 200 Sieve	Each	$85.00
Minimum & Maximum Index Density (Vibratory Table)	Each	$260.00
Moisture Content	Each	$21.00
Oversize Particle Correction	Each	$125.00
Particle Size (Gradation) - Sieve Analysis <3/4"	Each	$135.00
Particle Size (Gradation) - Sieve Analysis >3/4"	Each	$220.00
Percent Fractured Particles in Coarse Aggregate	Each	$280.00
Proctor - Modified	Each	$260.00
Proctor - Standard	Each	$220.00
Sand Equivalent of Fine Aggregate	Each	$245.00
Soundness Aggregates (Sodium or Magnesium)	Each	$305.00
Specific Gravity of Aggregate Coarse or Fine Aggregate	Each	$200.00
Uncompacted Void Content of Fine Aggregate	Each	$80.00

Asphalt Testing

Asphalt Binder Content by Ignition	Each	$150.00
Gradation of Extracted Aggregates (Includes Binder by Ignition)	Each	$200.00
Bulk Specific Gravity/ Pavement Cores (1pt)	Each	$70.00
Marshall Density (3pt)	Each	$240.00
Marshall Stability and Flow (3pt)	Each	$350.00
Percent Air Voids in Compacted Paving Mix	Each	$45.00
Preparation & Density of Superpave Gyratory Compaction Specimens (2pt)	Each	$320.00
Theoretical Maximum Specific Gravity (Rice) (Gmm)	Each	$155.00

Cement, Concrete, & Masonry Testing

Chloride Ion	Each	$200.00
Compressive Strength – Block or Block Prism	Each	$230.00
Compressive Strength - Concrete Cores	Each	$95.00
Compressive Strength - Cube (Grout & Mortar)	Each	$45.00
Compressive Strength - Cylinders	Each	$25.00
Density, Absorption & Voids of Hardened Concrete	Each	$630.00
Flexural Strength of Concrete	Each	$75.00
Length Change of Hardened Hydraulic-Cement Mortar and Concrete	Each	$400.00
Measuring Thickness of Concrete Elements (Drilled Cores)	Each	$70.00
Potential Alkali Silica Reactivity (ASR)	Each	$830.00

Equipment

Core Machine/Sampling	Day	$300.00
Dynamic Cone Penetrometer (DCP)	Day	$200.00
Electrical Resistivity - Field (AEMC Gauge)	Day	$100.00
Floor Flatness Equipment	Day	$300.00
Relative Humidity Probe/Sensor	Each	$80.00
Settlement Monitoring Plate	Each	$300.00
Standard Field Equipment	Each	$25.00
Vapor Emission Test Kit	Each	$60.00

Soil Testing

Atterberg Limits (Plasticity Index)	Each	$125.00
CBR Laboratory Compacted (3pt)	Each	$630.00
CBR Laboratory Compacted (1pt)	Each	$230.00
Density (Wet/Dry)	Each	$30.00
Direct Shear Test of Soils (Consolidated Drained) (3pt)	Each	$1,600.00
Dispersion - Crumb	Each	$95.00
Dispersion - Pinhole	Each	$190.00
Material Finer than No. 200 Sieve	Each	$85.00
Moisture Content	Each	$21.00
Moisture Content - Microwave	Each	$50.00

One-Dimensional Consolidation Test	Each	$440.00
Organic Content - Soils	Each	$105.00
Oversize Particle Correction	Each	$125.00
Particle Size (Gradation) - Hydrometer	Each	$250.00
Particle Size (Gradation) - Sieve Analysis	Each	$135.00
Permeability - Flexible Wall Permeameter (Intact)	Each	$550.00
Permeability - Flexible Wall Permeameter (Remold)	Each	$650.00
Proctor - Modified	Each	$260.00
Proctor - Modified w/Additive	Each	$340.00
Proctor - Standard	Each	$225.00
Proctor - Standard w/Chem Additive	Each	$290.00
Swell or Collapse (One Dimensional)	Each	$315.00
Triaxial Compression – Consolidated Drained (Intact)	Each	$1,730.00
Triaxial Compression – Consolidated Drained (Remold)	Each	$1,930.00
Triaxial Compression – Consolidated Undrained (Intact)	Each	$1,575.00
Triaxial Compression – Consolidated Undrained (Remold)	Each	$1,775.00
Triaxial Compression – Unconsolidated Undrained	Each	$180.00
Unconfined Compressive Strength - Intact Rock	Each	$125.00
Unconfined Compressive Strength - Soils	Each	$85.00

Sprayed Fire Resistive Materials (SFRM)

Adhesion of SFRM to Structural Members (Field)	Each	$25.00
Thickness and Density of SFRM to Structural Members	Each	$90.00

General Terms and Conditions

1. These Unit Fees are in effect until January 1, 2026. Services and fees not listed above will be quoted upon request.
2. All services charged are portal-to-portal.
3. Services provided on Saturday, Sunday, Holidays, or in excess of 8-hours/day will be charged at 1.5 times the unit fee.
4. Services provided before 6:00 a.m. and after 6:00 p.m. will be charged at 1.5 times the unit fee.
5. Mileage Rate subject to change based on Federal and IRS rate changes.
6. Subcontracted services and expenses will be invoiced at our cost plus 20%
7. Project Manager time will be included for project coordination and report review.
8. Per Diem will be billed at actual cost + 15% unless otherwise specified.

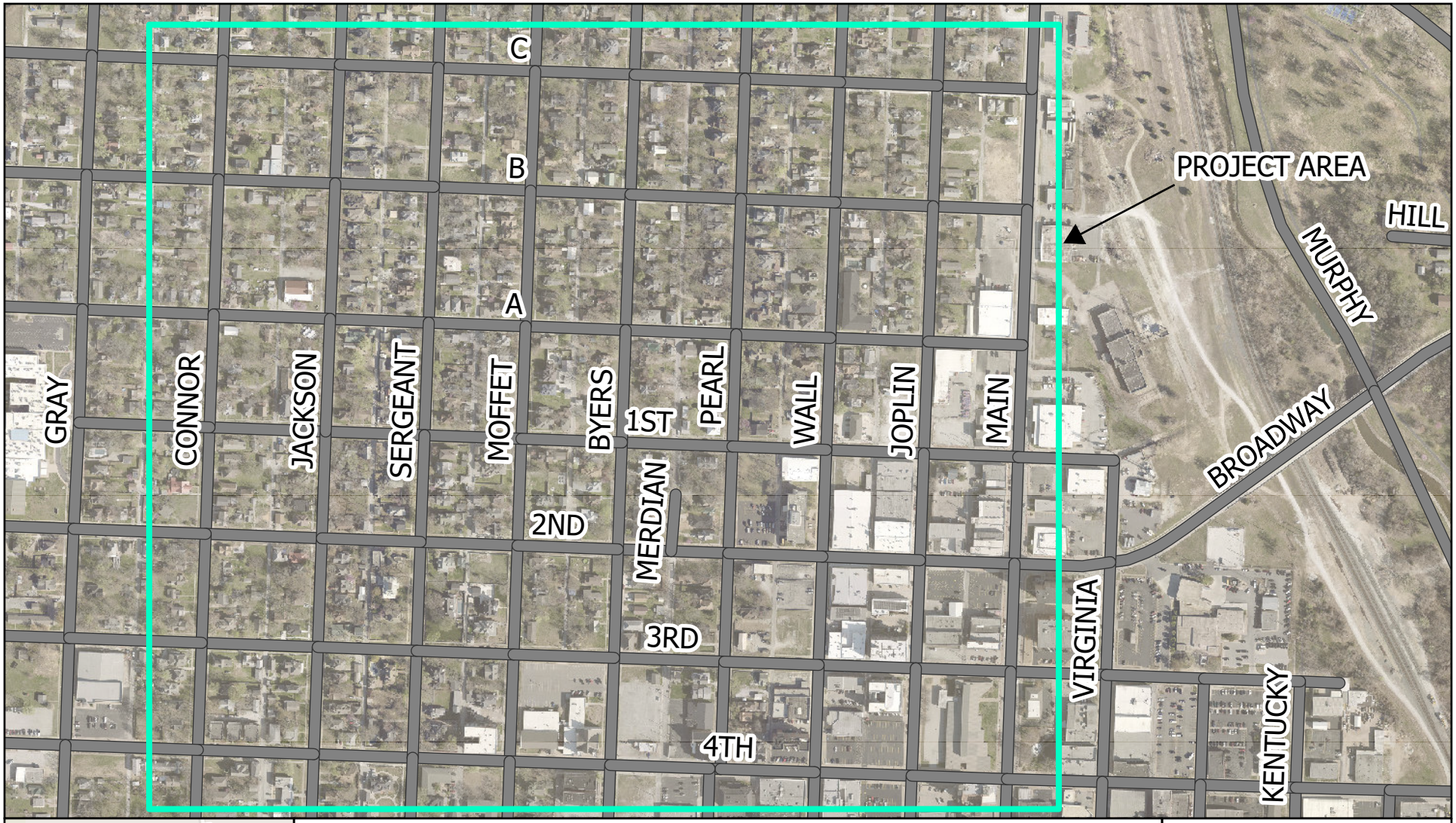



CDBG-DR SIDEWALKS

Sources: Esri, TomTom, Garmin, FAO, NOAA, USGS, (c) OpenStreetMap contributors, and the GIS User Community

2025

Coordinate System: NAD 1983 StatePlane Missouri West FIPS 2403 Feet

N

0 0.05 0.1 Miles

COUNCIL BILL NO. 2025-151 **ORDINANCE NO.**

AN ORDINANCE approving an Agreement and Work Authorization with Olsson in the not to exceed amount of Nine Hundred Fifty Thousand Eight Hundred Eighty and 50/100 dollars ($950,880.50) for professional engineering services for the 2025 CDBG-DR Sidewalks Project and authorizing the City Manager or his designee to execute the same by and on behalf of the City of Joplin; and setting a date when this Ordinance shall become effective.

BE IT ORDAINED BY THE COUNCIL OF THE CITY OF JOPLIN, as follows:

Section 1. That the Agreement and Work Authorization with Olsson in the not to exceed amount of Nine Hundred Fifty Thousand Eight Hundred Eighty and 50/100 dollars ($950,880.50) for professional engineering services for the 2025 CDBG-DR Sidewalks Project, for the City of Joplin, a true and accurate copy of said agreement being attached hereto and incorporated herein, be, and the same, is hereby approved.

Section 2. That the City Manager of the City of Joplin, Missouri, or his designee, is hereby authorized and directed to execute said agreement, or agreement in substantially similar form, by and on behalf of the City of Joplin with Olsson.

Section 3. That upon the final approval and acceptance of the consultant's work under said contract, in substantial conformance with the attached exhibits, in writing by the Director of Public Works and his certification to the effect to the Director of Finance, the consultant shall be paid from the Infrastructure Improvements Fund.

Section 4. That this Council Bill shall have an effective date of December 2, 2025.

PASSED BY THE COUNCIL OF THE CITY OF JOPLIN, MISSOURI, this _____ day of_____, 2025, by a vote of_____.

_____

ATTEST: Keenan T. Cortez, Mayor

_____

Holly Nagy, City Clerk

APPROVED AS TO FORM:

_____

Peter C. Edwards, City Attorney

Council Bill 2025-151

I hereby certify that a sufficient amount is available in the Infrastructure Improvements fund to pay the amounts called for on the basis of the negotiated fee.

_____

Leslie Haase, Director of Finance