Case 034-25: Voluntary Annexation

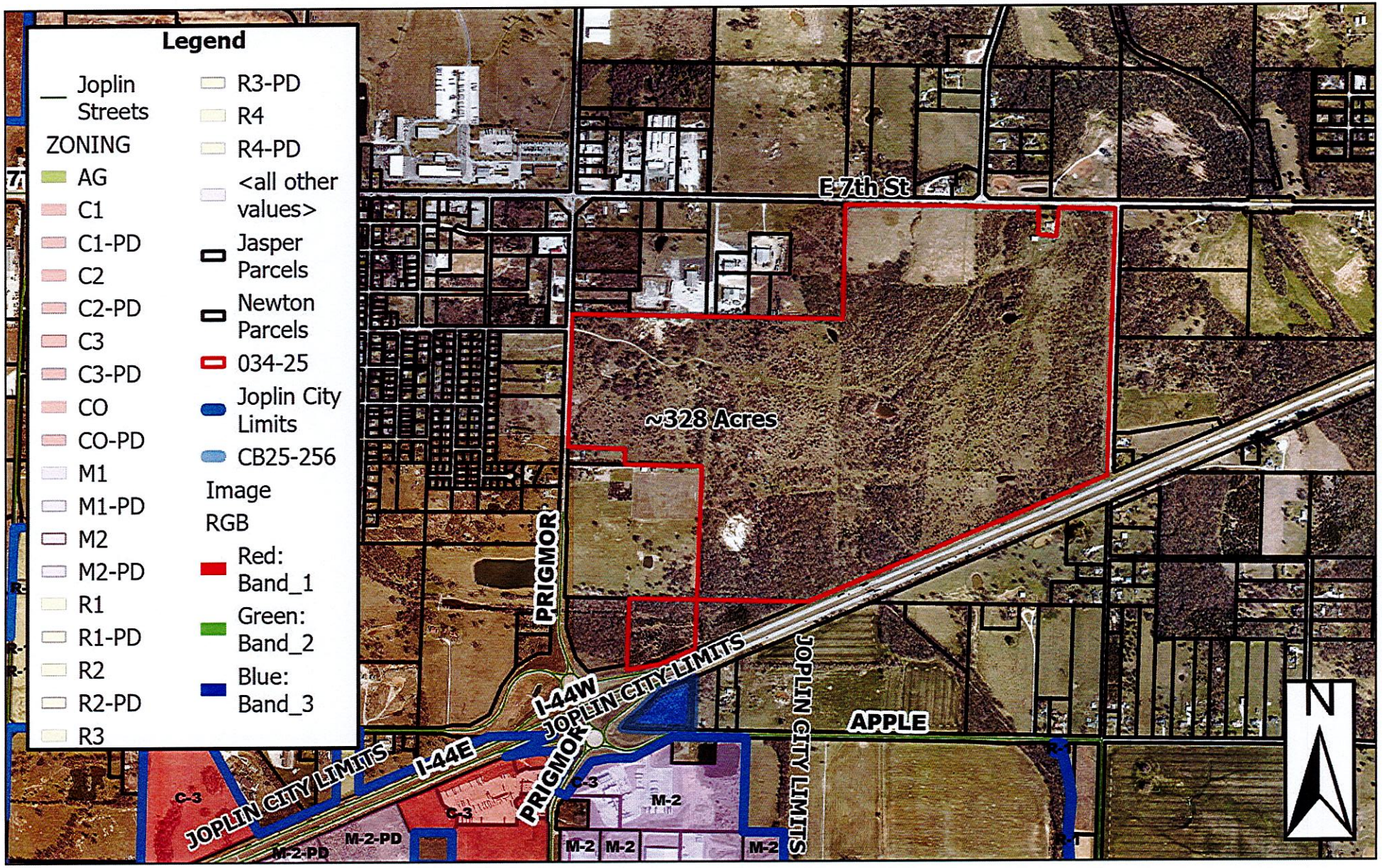

Approximately 328 acres at the SW corner of Old Scotland Rd and E 7th St - A request to voluntarily annex into the Corporate Limits of the City of Joplin - Joplin Industrial Development Authority

0 480 960 1,920 2,880 3,840 Feet