Case 038-25: Special Use Permit

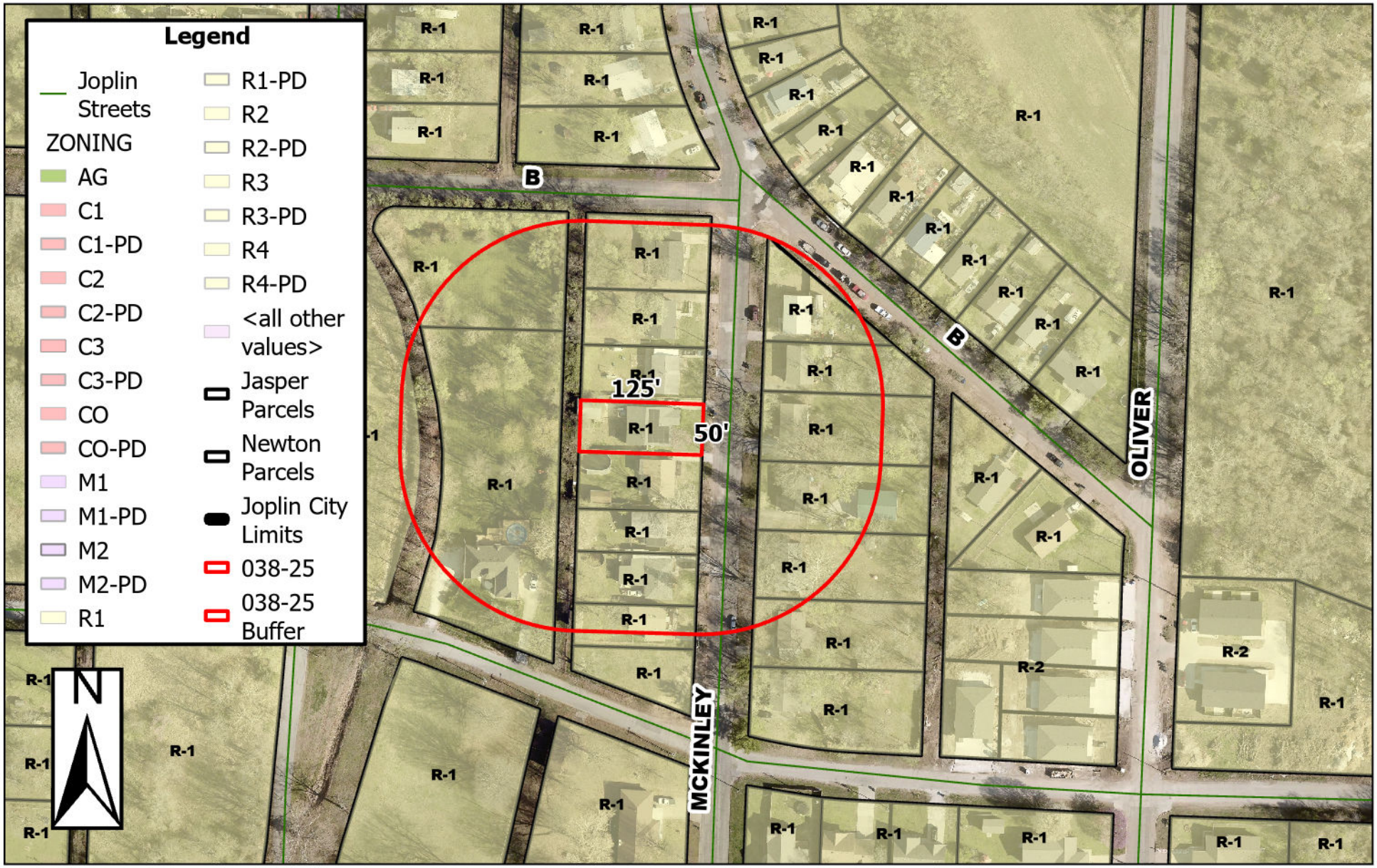

230 N McKinley Ave – Special Use Permit – A request for a Special Use Permit to operate a Day Care Home (1st Request) – Ashley Khadavi

0 50 100 200 300 400 Feet