CB 2025-291

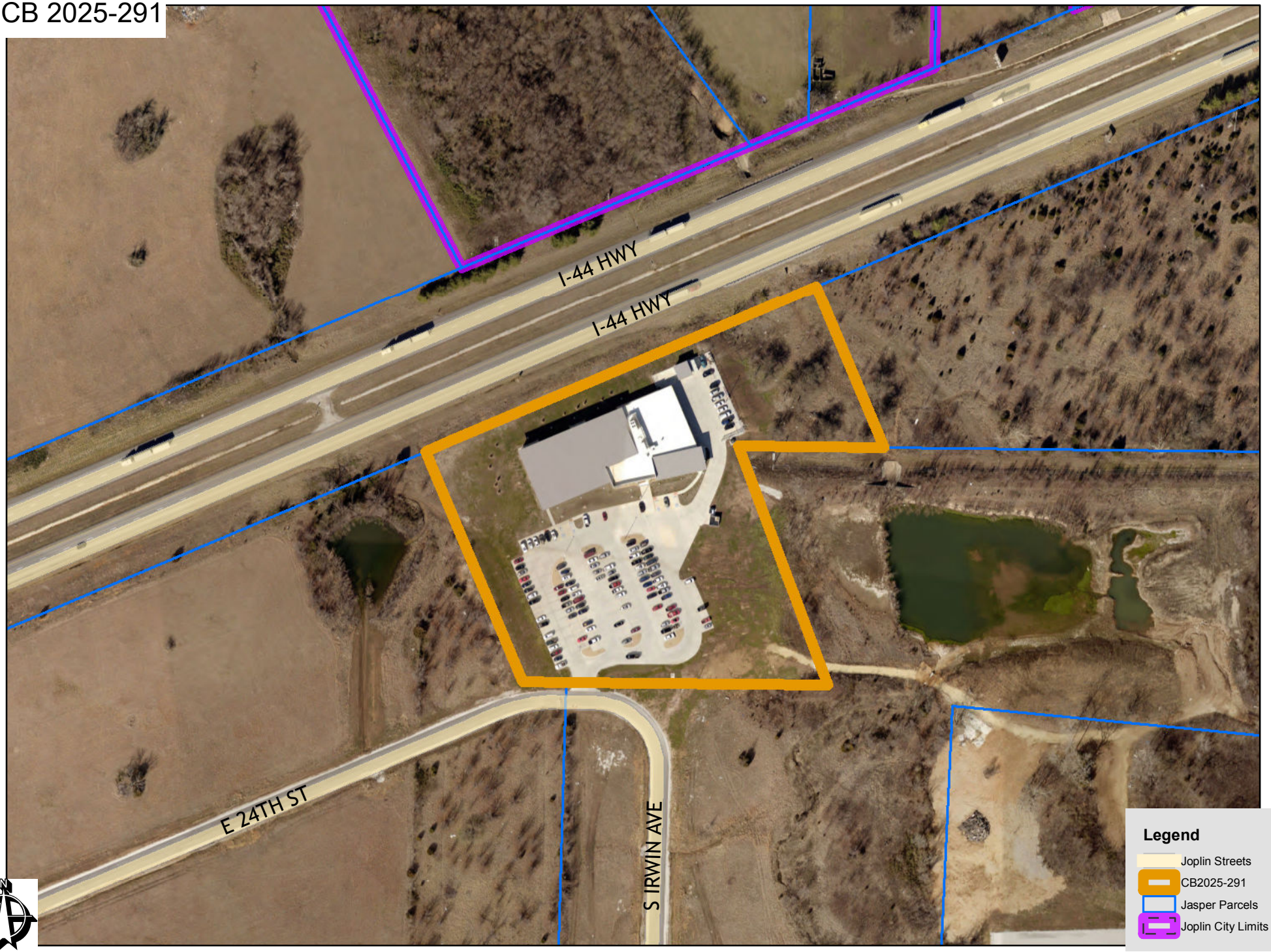

Date: 12/10/2012

1 inch = 200 feet