Case 035-24: Rezoning

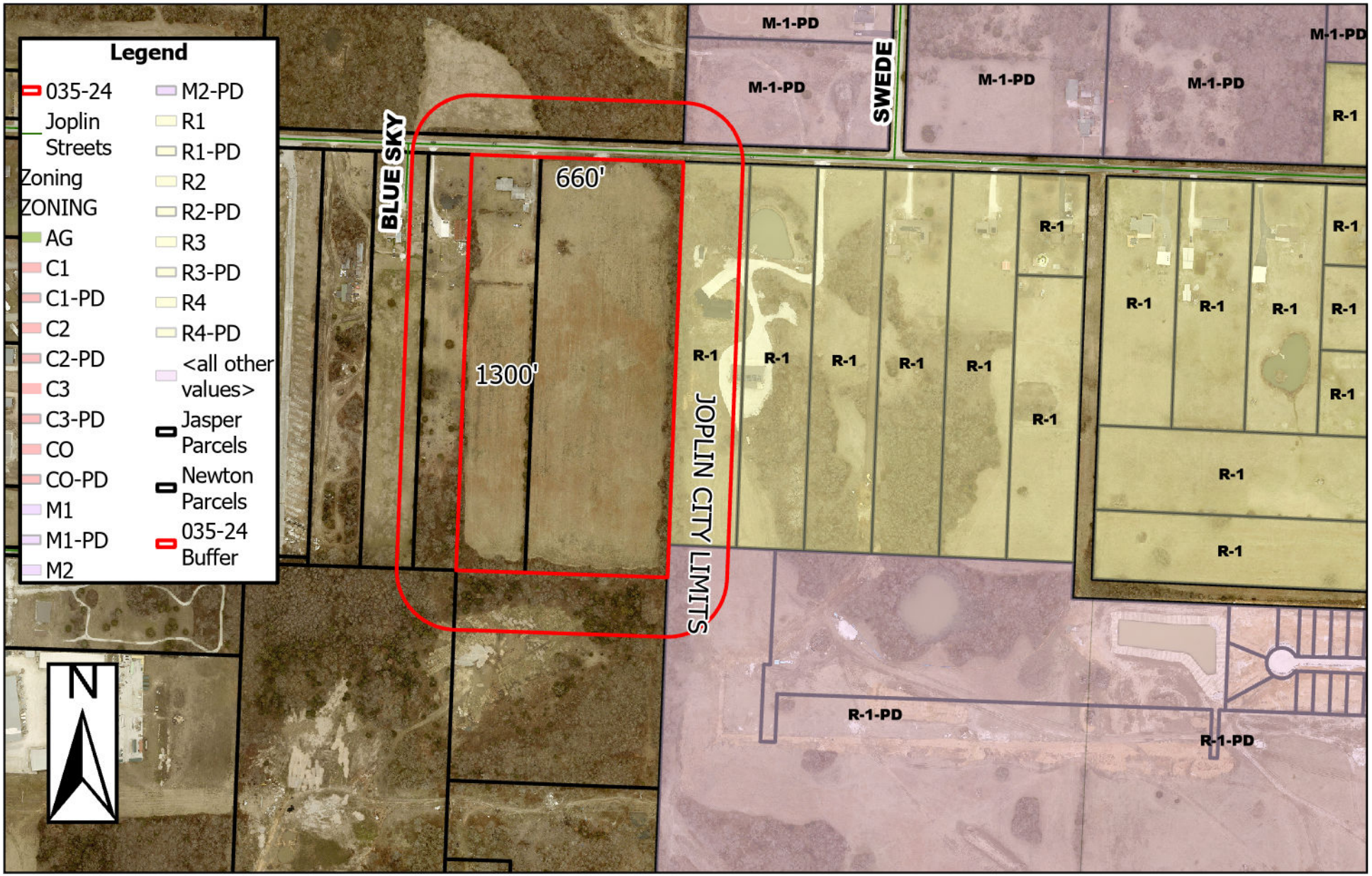

642 E Fountain Rd - Rezoning - A request to rezone from District R-1 (Single-Family Residential) to District R-2 (Two-Family Residential) - Margaret & Ellis Townsend

0 125 250 500 750 1,000 Feet