CITY OF JOPLIN
COUNCIL AGENDA ITEM

ITEM
Council Bill 2025-152 Construction Agreement between City of Joplin and R.E. Smith Construction Company for the East Town Sidewalks 2025 project

MEETING DATE
December 1, 2025

ORIGINATING DEPT
Public Works-Engineering

ATTACHMENTS
Council Bill 2025-152; Agreement; Location Map; Bid Summary

REVIEWED BY
Director of Public Works, Daniel Johnson; Director of Planning and Community Development, Troy Bolander; Finance Director, Leslie Haase; City Attorney, Peter Edwards; Assistant City Manager, Tony Robyn; City Manager, Nicholas Edwards

SUMMARY
This Council Bill authorizes the City Manager or his designee to enter into an agreement with R.E. Smith Construction Company in the amount of Four Hundred Ninety-Nine Thousand Five Hundred Thirteen and 00/100 dollars ($499,513.00) for construction of the East Town Sidewalks 2025 project.

BACKGROUND
The City has received authorization for the release of funds for the 2025 Community Development Block Grant (CDBG) funding for low and moderate-income neighborhoods. This program includes improvements to sidewalks, streets, curb and gutter, storm water, and sanitary sewer systems in designated neighborhoods. The East Town Sidewalks 2025 project focuses on sidewalk and curb and gutter improvements in the designated neighborhood. In accordance with the City of Joplin's procurement policies, a request for bid proposal for the construction of the East Town Sidewalks 2025 project was advertised in the Joplin Globe on October 18th, 2025, and bids were received by the City on November 12th, 2025. Three bids were received, with R.E. Smith Construction Company selected as the lowest responsive bidder. The bid was below the engineer's estimate. The Notice to Proceed will be issued once signed contract documents have been received and executed, and the project is to be completed by April 2nd, 2026. Federal CDBG grant funds in the approximate amount of $499,513.00 will reimburse the Infrastructure Fund for this project. This project was designed by city staff. Construction oversight and project management will be provided by city staff as well.

FUNDING SOURCE
This is included in the FY 2026 Budget in the Infrastructure Improvements Fund.

RECOMMENDATION

Staff recommends approval of Council Bill 2025-152 on 1st reading.

BID SUMMARY

PROJECT: EAST TOWN SIDEWALKS 2025

DATE OF BID OPENING: November 12, 2025

CONTRACTOR	BID
Goins Enterprises, Inc.	**$551,939.00**
R.E. Smith Construction Company	**$499,513.00**
Sprouls Construction, Inc.	**$629,905.00**
Engineers Estimate	**$528,640.50**

AGREEMENT
BETWEEN
CITY OF JOPLIN AND R.E. Smith Construction Company

CITY		CONTRACTOR	
CITY OF JOPLIN **602 S. MAIN STREET** **JOPLIN, MO 64801**		Name: R.E. Smith Construction Company Address: 1036 W. 2nd St.	
Attention: Coty Pringle		Attention: CLINTON R. WALTON	
Department: Public Works		Phone: 417-623-4545	Fax:
Phone: 417.624.0820 ext: 1557	Fax: 417.624.4620	Project: **EAST TOWN SIDEWALKS 2025** **CDBG GRANT No. B-25-MC-29-0008**	

THIS AGREEMENT made and entered into this ____ day of _____, 20____, by the parties identified above.

WITNESSETH: That whereas, the Contractor has become the lowest responsible bidder for furnishing the supervision, labor, tools, equipment, materials and supplies and for constructing the following City improvements:

EAST TOWN SIDEWALKS 2025
CDBG GRANT No. B-25-MC-29-0008

The City and Contractor agree to the following:

1. Manner and Time for Completion. Contractor will furnish all supervision, labor, tools, equipment, materials and supplies necessary to perform, and to perform said work at Contractor's own expense in accordance with the contract documents and any applicable City ordinances and state and federal laws by April 2, 2026, from the date Contractor is ordered to proceed, which order shall be issued by the Director of Public Works within 30 days after the date of this contract.

2. Prevailing Wages. Contractor shall be required to pay their laborers and mechanics no less than the more stringent of either that required by the Department of Labor and Industrial Relations of the State of Missouri, or the Department of Labor as defined in the Davis-Bacon Act.

a. Missouri Wage Rate. All labor utilized in the construction of the aforementioned improvements shall be paid a wage of no less than the "prevailing hourly rate of wages" for work of a similar character in this locality, as established and amended at any time by the Department of Labor and Industrial Relations of the State of Missouri. At any time, the contractor is found to not have paid prevailing wages, the contractor shall forfeit as a penalty to the city one hundred

dollars for each underpaid worker employed, for each calendar day, or portion thereof such worker is paid less than the said stipulated rates for any work done under this contract.

b. Davis Bacon. The Davis-Bacon Act (Title 40 U.S.C. Chapter 31, subchapter IV), requires that all contractors and subcontractors performing on federal contracts (and contractors or subcontractors performing on federally assisted contracts under the related Acts) in excess of $2,000 pay their laborers and mechanics not less than the prevailing wage rates and fringe benefits listed in the contract's Davis-Bacon wage determination for corresponding classes of laborers and mechanics employed on similar projects in the area. Davis-Bacon labor standards clauses must be included in covered contracts. Apprentices may be employed at less than predetermined rates if they are in an apprenticeship program registered with the Department of Labor or with a state apprenticeship agency recognized by the Department. Trainees may be employed at less than predetermined rates if they are in a training program certified by the Department. Contractors and subcontractors on prime contracts in excess of $100,000 are required, pursuant to the Contract Work Hours and Safety Standards Act, to pay employees one and one-half times their basic rates of pay for all hours over 40 worked on covered contract work in a workweek. Covered contractors and subcontractors are also required to pay employees weekly and to submit weekly certified payroll records to the contracting agency.

3. Insurance Requirements. Without limiting any of the other obligations or liabilities of the Contractor, the Contractor shall secure and maintain at its own cost and expense, throughout the duration of this Contract and until the work is completed and accepted by the City of Joplin, insurance of such types and in such amounts as may be necessary to protect it and the interests of the City of Joplin against all hazards or risks of loss as hereunder specified or which may arise out of the performance of the Contract Documents. The form and limits of such insurance, together with the underwriter thereof in each case, are subject to approval by the City of Joplin. Regardless of such approval, it shall be the responsibility of the contractor to maintain adequate insurance coverage at all times during the term of the Contract. Failure of the Contractor to maintain coverage shall not relieve it of any contractual responsibility or obligation or liability in general or under the Contract Documents.

The certificates of insurance, including evidence of the required endorsements hereunder or the policies, shall be filed with the City within ten (10) days after the date of the receipt of Notice of Award of the Contract to the Contractor and prior to the start of work. All insurance policies shall require that the insurance company in question provide thirty (30) days written notice prior to modification or cancellation of such insurance. Such notices shall be mailed, certified mail, return receipt requested, to:

City of Joplin - Public Works, 602 S. Main Street, Joplin, MO 64801

Such policies shall name the City as an additional insured, with limits of liability not less than the sovereign immunity limits for Missouri public entities calculated by the Missouri Department of Insurance as of January 1 each calendar year and published annually in the Missouri Register pursuant to Section 537.610, RSMo. (See, http://insurance.mo.gov/industry/sovimmunity.php)

As of January 1, 2025, the minimum coverage for the insurance referred to herein shall be as set out below:

a. Workers' Compensation…. Statutory coverage per RSMo 287.010 et seq

Employer's Liability……. $1,000,000.00

b. Commercial General Liability Insurance, including coverage for Premises, Operations, Products and Completed Operations, Contractual Liability, Broad Form Property Damage, Independent Contractors, Explosion, Collapse, and Underground Property Damage and endorsed for blasting if blasting required. Such coverage shall apply to bodily injury and property damage on an "Occurrence Form Basis" with limits of at least Three Million Four Hundred Forty-Eight Thousand Seven Hundred Ten and no/100 Dollars ($3,448,710.00) for all claims arising out of a single accident or occurrence and at least Five Hundred Seventeen Thousand Three Hundred Six and no/100 Dollars ($517,306.00) with respect to injuries and/or death of any one person in a single occurrence and an amount not less than at least $1,000,000 for all claims to property arising out of a single occurrence and at least $100,000 to any one owner with respect to damages to property. Contractor agrees that the proceeds of such insurance policy shall first be used to pay any award, damages, costs, and/or attorneys' fees incurred by or assessed against City, its employees, officers and agents, before payment of any award, damages, costs or attorneys' fees of Contractor, its employees, officers or agents. Contractor agrees to cause its insurer to name City as an additional insured on such insurance policy, including the City as an additional insured for coverage under its products-completed operations hazard, and said policy shall be primary and noncontributory.

c. Automobile Liability Insurance covering bodily injury and property damage for owned, non-owned and hired vehicles, with limits of at least Three Million Four Hundred Forty-Eight Thousand Seven Hundred Ten and no/100 Dollars ($3,448,710.00) for all claims arising out of a single accident or occurrence and at least Five Hundred Seventeen Thousand Three Hundred Six and no/100 Dollars ($517,306.00) with respect to injuries and/or death of any one person in a single accident or occurrence.

d. Owner's and Contractor's Protective Liability Insurance to protect the City, its agents, servants and employees from claims which may arise from the performance of this Contract, with limits of at least Three Million Four Hundred Forty-Eight Thousand Seven Hundred Ten and no/100 Dollars ($3,448,710.00)for all claims arising out of a single accident or occurrence and at least Five Hundred Seventeen Thousand Three Hundred Six and no/100 Dollars ($517,306.00) with respect to injuries and/or death of any one person in a single accident or occurrence.

The Owner's and Contractor's Protective Liability Insurance must:

(1) Be a separate policy with the named insured being: The City of Joplin, and

(2) Contain an endorsement that disclaims coverage for any claim barred by the doctrines of sovereign immunity or official immunity, except attorney's fees and other litigation costs incurred in defending a claim. Nothing contained in this policy (or this endorsement thereto) shall constitute any waiver of whatever kind of these defenses or sovereign immunity or official immunity for any monetary amount whatsoever.

e. Builders Risk Insurance for contracts involving unoccupied structures. The Contractor shall secure All Risk Builder's Risk Insurance. Unless specifically authorized by the City, the amount of such insurance shall not be less than the total contract price.

f. Subcontracts. In case any or all of this work is sublet, the Contractor shall require the subcontractor to procure and maintain all insurance required in subparagraphs (a), (b) and (c) hereof and in like amounts. Contractor shall require any and all subcontractors with whom it enters into a contract to perform work on this project to protect the City of Joplin through insurance against applicable hazards or risks and shall, upon request of the City, provide evidence of such insurance.

g. Notice. Contractor and/or subcontractor shall furnish the City prior to beginning the work, the policy as specified in subparagraph (d), and satisfactory proof of carriage of all the insurance required by this contract, with the provision that policies shall not be canceled, modified or non-renewed without thirty (30) days written notice to the City of Joplin.

h. Legislative or Judicial Changes. In the event the scope or extent of the City's tort liability as a governmental entity as described in Section 537.600 through 537.650 RSMo is broadened or increased during the term of this agreement by legislative or judicial action, the City may require Contractor, upon 10 days written notice, to execute a contract addendum whereby the Contractor agrees to provide, at a price not exceeding Contractor's actual increased premium cost, additional liability insurance coverage as the City may require to protect the City from increased tort liability exposure as the result of such legislative or judicial action. Any such additional insurance coverage shall be evidenced by an appropriate certificate of insurance and shall take effect within the time set forth in the addendum.

4. Performance, Labor, and Materials Payment Bond. Contractor shall furnish a Performance Bond and a Labor and Materials Payment Bond with surety approved by the City and on the forms approved by the City, each bond shall be in the amount of $499.513.00 (Four Hundred Ninety-Nine Thousand Five Hundred Thirteen and 00/100 dollars) conditioned upon the full and faithful performance of all major terms and conditions of this contract and payment of all labor and material suppliers. It is further mutually agreed between the parties hereto that if at any time after the execution of this agreement and the surety bond(s) hereto attached for its faithful performance and payment of labor and material suppliers, the City shall deem the surety or sureties upon such bond(s) to be unsatisfactory, or if, for any reason, such bond(s) ceases to be adequate to cover the performance of the work, the Contractor shall, at its expense, within five (5) days after the receipt of notice from the City to do so, furnish an additional bond or bonds, in such form and amount, and with such surety or sureties as shall be satisfactory to the City. In such event no further payment to the Contractor shall be deemed to be due under this contract until such new or additional security for the faithful performance of the work and the payment of labor and material suppliers shall be furnished in a manner and form satisfactory to the City. The corporate surety on any performance or payment bond must be licensed by the State of Missouri and if the required bond exceeds $25,000.00 must be listed in United States Treasury Circular 570.

5. Certification Regarding Disbarment, Eligibility, Indictments, Convictions or Civil Judgements for all Federal Aid Projects. By signing and submitting the bid, the president or authorized official of the bidder, under penalty of perjury under the laws of the

USA, shall certify that, except as noted in the exceptions, the company or any person associated therewith in the capacity of owner, partner, director, officer, principal investor, project director, manager, auditor or any position involving the administration of federal funds:
(Reference can be made to "The System for Award Management" website as a helpful resource).

a. Is not currently under suspension, debarment, voluntary exclusion, or determination of ineligibility by any federal agency.

b. Has not been suspended, debarred, voluntarily excluded, or determined ineligible by any federal agency within the past three years.

c. Does not have a proposed debarment or suspension pending.

d. Has not been indicted, convicted, or had a civil judgment rendered against any of the listed parties by a court of competent jurisdiction in any matter involving fraud or official misconduct within the past three years.

5.1 If there are any exceptions, the bidder shall submit the exceptions on company letterhead, signed by the bidder and inserted inside the bid submitted. Exceptions will not necessarily result in denial of award but will be considered in determining bidder responsibility. For any exception noted, the bidder shall indicate to whom it applies, the initiating agency, and dates of action. Providing false information may result in criminal prosecution or administrative sanctions.

5.2 By signing the contract, the contractor shall further certify that all related subcontracts of $25,000 shall comply with this requirement. This includes all subcontractors, material suppliers and vendors.

6. Contractor's Responsibility for Subcontractors.

a. Contractor shall be as fully responsible to the City for the acts and omissions of its subcontractors, and of persons either directly or indirectly employed by them, as Contractor is for the acts and omissions of persons it directly employs.
b. Contractor shall cause appropriate provisions to be inserted in all subcontracts relating to this work, to bind all subcontractors to Contractor by all the terms herein set forth, and insofar as applicable to the work of subcontractors and to give Contractor the same power regarding termination of any subcontract as the City may exercise over Contractor under any provisions of this contract.
c. Nothing contained in this contract shall create any contractual relation between the subcontractor and the City or between any subcontractors.
d. Contractor shall not enter into any subcontract with any subcontractor who has been debarred, suspended, declared ineligible, or voluntarily excluded from participating in contacting programs by any agency of the United States Government or the City of Joplin.
e. Contractor represents and warrants that it and its subcontractors are not debarred, suspended, or placed in ineligibility status under the provisions of 24 CFR 24 (government debarment and suspension regulations).

7. General Independent Contractor Clause. This agreement does not create an employee/employer relationship between the parties. It is the parties' intention that the Contractor will be an independent contractor and not the City's employee for all purposes, including, but not limited to, the application of the Fair Labor Standards Act minimum wage and overtime payments, Federal Insurance Contribution Act, the Social Security Act, the Federal Unemployment Tax Act, the provisions of the Internal Revenue Code, Missouri Revenue and Taxation laws, Missouri Workers' Compensation and Unemployment Insurance laws. The Contractor will retain sole and absolute discretion in the judgment of the manner and means of carrying out the Contractor's activities and responsibilities hereunder. The Contractor agrees that it is a separate and independent enterprise from the public employer, that it has a full opportunity to find other business, that it has made its own investment in its business, and that it will utilize a high level of skill necessary to perform the work. This agreement shall not be construed as creating any joint employment relationship between the Contractor and the City, and the City will not be liable for any obligation incurred by the Contractor, including but not limited to unpaid minimum wages and/or overtime premiums.

8. Personnel. Contractor represents that it has, or will secure at its own expense, all personnel required in performing the services under this Contract. Such personnel shall not be employees of or have any contractual relationship with the Owner. All the services required hereunder will be performed by the Contractor or under its supervision, and all personnel engaged in the work shall be fully qualified and shall be authorized or permitted under State and local law to perform such services. No person who is serving sentence in a penal or correctional institution shall be employed on work under this Contract.

9. Changes. Owner may, from time to time, request changes in the scope of the services of the Contractor to be performed hereunder. Such changes, including any increase or decrease in the amount of the Contractor's compensation which are mutually agreed upon by and between the Owner and the Contractor, shall be incorporated in written and executed amendments to this Contract.

10. Breach of Contract Terms. Any violation or breach of terms of this contract on the part of the Contractor or the Contractor's subcontractors may result in the suspension or termination of this contract or such other action that may be necessary to enforce the rights of the parties of this contract. The duties and obligations imposed by the contract documents and the rights and remedies available thereunder shall be in addition to and not a limitation of any duties, obligations, rights, and remedies otherwise imposed or available by law.

11. Liquidated Damages. Time of completion of work by the Contractor is of the essence. Should Contractor, or in the case of default, the surety, fail to complete the work within the time specified in the contract, or within such extra time as may be allowed in accordance with City of Joplin Standard Specifications, Division 0000, General Requirements and Provisions, Section 0400.19, Contractor (or surety) shall be liable to the City in the amount of $1000.00 per day for each and every calendar day that the contract remains uncompleted after the time allowed for completion, as liquidated damages, and not as a penalty, it being stipulated that actual damages to the City and the public arising from Contractor's failure to timely complete the work would be difficult, if not impossible, to ascertain. The amount assessed as liquidated damages may be withheld from any moneys otherwise due to Contractor from the City.

12. Termination. City reserves the right to terminate this contract by giving at least five (5) days prior written notice to the Contractor, without prejudice to any other rights or remedies of the City should the Contractor be adjudged a bankrupt, or if Contractor should make a general assignment for the benefit of its creditors, or if a receiver should be appointed for Contractor or for any of its property, or if Contractor should persistently or repeatedly refuse or fail to supply enough properly skilled workmen or proper material, or if Contractor should refuse or fail to make prompt payment to any person supplying labor or materials for the work under the contract, or persistently disregard instructions of the City or fail to observe or perform any provisions of the contract. If, through any cause, the Contractor shall fail to fulfill in a timely and proper manner his obligations under this contract, or if the Contractor shall violate any of the covenants, agreements, or stipulations of this contract, the Owner shall thereupon have the right to terminate this contract by giving written notice to the Contractor of such termination and specifying the effective date thereof, at least five (5) days before the effective date of such termination. In such event, all finished or unfinished documents, data, studies, surveys, drawings, maps, models, photographs, and reports prepared by the Contractor under this contract shall, at the option of the Owner, become the Owner's property and the Contractor shall be entitled to receive just and equitable compensation for any work satisfactorily completed hereunder. Notwithstanding the above, the Contractor shall not be relieved of liability to the Owner for damages sustained by the Owner by virtue of any breach of the contract by the Contractor, and the Owner may withhold any payments to the Contractor for the purpose of set-off until such time as the exact amount of damages due the Owner from the Contractor is determined.

13. City's Right to Proceed. In the event this contract is terminated pursuant to Paragraph 8, then the City may take over the work and prosecute the same to completion, by contract or otherwise, and Contractor and its sureties shall be liable to the City for any costs over the amount of this contract thereby occasioned by the City. In any such case, the City of Joplin may take possession of, and utilize in completing the work, such materials, appliances, and structures as may be on the work site and are necessary for completion of the work. The foregoing provisions are in addition to, and not in limitation of, the rights of the City under any other provisions of the contract, city ordinances, and state and federal laws.

14. Termination for Convenience of City. The City shall have the right at any time by providing at least ten (10) days written notice to Contractor to terminate and cancel this contract, without cause, for the convenience of the City, and Contractor shall immediately stop work. In such event City shall not be liable to Contractor except for payment for actual work performed prior to such notice in an amount proportionate to the completed contract price and for the actual costs of preparations made by Contractor for the performance of the cancelled portions of the contract, including a reasonable allowance of profit applicable to the actual work performed and such preparations. Anticipatory profits and consequential damages shall not be recoverable by Contractor.

15. Guards and Lights. The Contractor agrees that during the performance of said work, adequate barricades, guards and warning signs, lights, or devices consistent with the requirements contained in the Manual on Uniform Traffic Control Devices shall be provided by Contractor during construction.

16. Energy Efficiency. The Contractor shall comply with mandatory standards and policies relating to energy efficiency which are

contained in the state energy conservation plan issued in compliance with the Energy Policy and Conservation Act (Public Law 94-163).

17. Liability and Indemnity.

a. In no event shall the City be liable to the Contractor for special, indirect, or consequential damages, except those caused by the City's gross negligence or willful or wanton misconduct arising out of or in any way connected with a breach of this contract. The maximum liability of the City shall be limited to the amount of money to be paid or received by the City under this contract.

b. Contractor shall defend, indemnify and save harmless the City, its elected or appointed officials, agents and employees from and against any and all liability, suits, damages, costs (including attorney fees), losses, outlays and expenses from claims in any manner caused by, or allegedly caused by, or arising out of, or connected with, this contract, or the work or any subcontract thereunder (the Contractor hereby assuming full responsibility for relations with subcontractors), including, but not limited to, claims for personal injuries, death, property damage, or for damages from the award of this contract to Contractor, notwithstanding any possible negligence, whether sole or concurrent, on the part of the City, its officials, agents and employees.

c. Contractor shall indemnify and hold the City harmless from all wages or overtime compensation due any employees in rendering services pursuant to this agreement or any subcontract, including payment of reasonable attorneys' fees and costs in the defense of any claim made under the Fair Labor Standards Act, the Missouri Prevailing Wage Law or any other federal or state law. The City can require additional documentation as needed to ensure that the appropriate wage rates are being paid in order to ensure compliance to all state and federal rules, regulations and statutes.

d. The indemnification obligations of Contractor hereunder shall not be limited by any limitations as to the amount or type of damages, compensation or benefits payable by or for the Contractor, under any federal or state law, to any person asserting the claim against City, its elected or appointed officials, agents, and employees, for which indemnification is sought.

e. The indemnification obligations herein shall not negate, abridge, or reduce in any way any additional indemnification rights of the City, its elected or appointed officials, agents, and employees, which are otherwise available under statute, or in law or equity.

f. Contractor affirms that it has had the opportunity to recover the costs of the liability insurance required in this agreement in its contract price. Contractor's obligation under this agreement to defend, indemnify, and hold harmless any person from that person's own negligence or wrongdoing is limited to the coverage and limits of the applicable insurance required of the Contractor under this agreement.

g. Contractor shall indemnify and hold the City harmless for any penalties, fines, fees or costs, including costs of defense, which are charged or assessed by any Federal, state or local agency including, but not limited to, Environmental Protection Agency or Department of Natural Resources.

h. Contractor shall hold and save the Owner and its officers, agents, servants, and employees harmless from liability of any nature or kind, including cost and expenses for, or on account of any patented or unpatented invention, process, article, or appliance manufactured or used in the performance of the contract including its use by the Owner, unless otherwise specifically stipulated in the Contract Document.

i. License or Royalty Fees: License and/or Royalty Fees for the use of a process which is authorized by the Owner of the project must be reasonable, and paid to the holder of the patent, or his authorized license, direct by the Owner and not by or through the Contractor.

j. If Contractor uses any design device or materials covered by letters, patent, or copyright, he shall provide for such use by suitable agreement with the owner of such patented or copy- righted design device or material. It is mutually agreed and understood that without exception the contract prices shall include all royalties or costs arising from the use of such design, device, or materials, in any way involved in the work. The Contractor and/or his Sureties shall indemnify and save harmless the Owner of the project from any and all claims for infringement by reason of the use

of such patented or copy-righted design, device or materials or any trademark or copy-right in connection with work agreed to be performed under this contract, and shall indemnify the Owner for any cost, expense, or damage which it may be obliged to pay by reason of such infringement at any time during the prosecution of the work or after completion of the work.

18. Copyright. No materials, to include but not limited to reports, maps, or documents produced because of this contract, in whole or in part, shall be available to the Contractor for copyright purposes. Any such materials produced because of this contract that might be subject to copyright shall be the property of the Owner and all such rights shall belong to the Owner.

19. Payment for Labor and Materials. Contractor agrees and binds itself to pay for all labor done, and for all the materials used in the construction of the work to be completed pursuant to this contract.

20. Payment. City will pay Contractor in accordance with the rate set forth in the contract documents on file in the Public Works Department and by this reference made a part hereof, which shall constitute full and complete compensation for the Contractor's work provided hereunder. Such compensation will be paid in progress payments (less five (5) percent retainage), as established by the City, subject to receipt of a requisition for payment and a statement of work provided by the Contractor and agreement by both the City and the Contractor that the Contractor has fully performed the work to be paid for in such progress payments in conformance with the contract. If the City or the architect or engineer determines that a higher rate of retainage is required to ensure performance of the contract, the City may withhold up to ten (10) percent retainage until the work is fully completed and accepted by the City.

21. Contract Documents. The contract documents shall consist of the following:

a. This Contract
b. All Change Orders
c. Bid Plans and Specifications
d. City of Joplin Standard Specifications (Latest Revised Edition)
e. Special Conditions & Provisions
f. Proposal
g. Statement of Bidder's Qualifications
h. Acknowledgment
i. Performance Bond
h. Payment and Material Bond
k. Instructions to Bidders
l. Non-collusion Affidavit
m. Notice to Proceed

Notice to Contractors: This contract, together with the other documents enumerated in this paragraph, forms the contract between the parties. These documents are as fully a part of the contract as if attached hereto or repeated herein. The Contractor agrees to perform all of the work described in the contract documents and to comply with the terms and conditions defined therein for a total sum of Four Hundred Ninety-Nine Thousand Five Hundred Thirteen and 00/100 dollars ($499,513.00) dollars, said amount being subject to any approved addenda or change order.

22. Subsurface Conditions. Contractor agrees that information contained in the published reports and public actions of the Missouri Division of Geology and Land Survey shall be conclusive and binding upon the Contractor as to what subsurface conditions at the job site are reasonably anticipated or reasonably foreseeable. Contractor acknowledges and agrees that it shall not be entitled to any adjustment in the Contract Sum or Contract Times for any concealed condition of any nature, including but not limited to unknown physical conditions of an unusual nature which differ materially from those ordinarily found to exist and generally recognized as inherent in construction activities of the character provided for in the Contract Documents, in addition to the information contained in the published reports and public actions of the Missouri Division of Geology and Land Survey. Contractor recognizes that it has assumed the risks of concealed conditions and is being compensated for assuming these risks.

23. Flood Disaster Protection. This contract is subject to the requirements of the Flood Disaster Protection Act of 1973 (P.L.93-234). Nothing included as a part of this contract is approved for acquisition or construction purposes as defined under Section 3(a) of said Act, for use in an area identified by the Secretary of HUD as having special flood hazards which is located in a community not then in compliance with the requirements for participation in the National Flood Insurance Program pursuant to Section 201(d) of

said Act; and the use of any assistance provided under this contract for such acquisition for construction in such identified areas in communities then participating in the National Flood Insurance Program shall be subject to the mandatory purchase of flood insurance requirements or Section 102(a) of said Act. Any contract or agreement for the sale, lease, or other transfer of land acquired, cleared or improved with assistance provided under this Contract shall contain, if such land is located in an area identified by the Secretary as having special flood hazards and in which the sale of flood insurance has been made available under the National Flood Insurance Act of 1968, as amended, 42 U.S.C. 4001 et seq., provisions obligating the transferee and its successors or assigns to obtain and maintain, during the ownership of such land, such flood insurance as required with respect to financial assistance for acquisition or construction purposes under Section 102(a) of Flood Disaster Protection Act of 1973.

24. Environmental Compliance (24 CFR 85.36(i)(12)). Contractor must comply with all applicable standards, orders, or requirements issued under Section 306 of the Clean Air Act (42 USC 1857 (H)), Section 508 of the Clean Water Act (33 USC 1368), Executive Order 11738, and Environmental Protection Agency regulations (40 CFR, Part 15) prohibiting the use of facilities included on the EPA List of Violating Facilities.

In addition to the foregoing requirements, all nonexempt contractors and subcontractors shall furnish to the owner, the following:

a) A stipulation by Contractor or subcontractors, that any facility to be utilized in the performance of any nonexempt contract or subcontract, is not listed on the List of Violating Facilities issued by the Environmental Protection Agency (EPA) pursuant to 40 CFR Part 15, as amended.

b) Agreement by Contractor to comply with all the requirements of Section 114 of the Clean Air Act, as amended, (42 USC 1857 c-8) and Section 308 of the Federal Water Pollution Control Act, as amended, (33 USC 1318) relating to inspection, monitoring, entry, reports and information, as well as all other requirements specified in said Section 114 and Section 308, and all regulations and guidelines issued thereunder.

c) A stipulation that as a condition for the award of the contract, prompt notice will be given of any notification received from the Director, Office of Federal Activities, EPA, indicating that a facility utilized, or to be utilized for the contract, is under consideration to be listed on the EPA List of Violating Facilities.

d) Agreement by Contractor that he will include, or cause to be included, the criteria and requirements in paragraph (1) through (4) of this section in every nonexempt subcontract and requiring that the Contractor will take such action as the government may direct as a means of enforcing such provisions.

25. Conflict of Interest. In accepting this contract, Contractor certifies that no member or officer of its firm or corporation is an officer or employee of the City of Joplin, Missouri, or any of its boards or agencies, and further that no officer or employee of the City has any financial interest, direct or indirect, in this contract. All applicable federal regulations and provisions of R.S.Mo. Section 105.450 et seq. shall not be violated.

a. Contractor covenants that he presently has no interest and shall not acquire any interest direct or indirect in the above-described project or any parcels therein or any other interest which would conflict in any manner or degree with the performance of his services hereunder. The Contractor further covenants that in the performance of this Contract no person having any such interest shall be employed.

26. Assignment. Contractor shall not assign any interest in this contract and shall not transfer any interest in the same (whether by assignment or novation), without prior written consent of the City thereto, provided, however, that claims for money due or to become due to the Contractor from the City under this Contract may be assigned to a bank, trust company, or other financial institution without such approval. Notice of such assignment or transfer shall be furnished in writing promptly to the City and the bond surety. Any such assignment is expressly subject to all rights and remedies of the City under this agreement, including the right to change or delete activities from the Contract or to terminate the same as provided herein, and no such assignment shall require the City to give any notice to any such assignee of any actions which the City may take under this agreement.

27. Anti-Lobbying. Contractor shall ensure that no federal appropriated funds have been paid or will be paid, by or on behalf of the undersigned, to any person for influencing or attempting to influence an officer or employee of any agency, a Member of Congress, an officer or employee of Congress, or an employee of a Member of Congress in connection with the awarding of any federal contract, the making of any federal grant, the making of any federal loan, the entering into of any cooperative agreement, and the extension, continuation, renewal, amendment, or modification of any federal contract, grant, loan, or cooperative agreement.

a. Contractor will comply with the provisions of the Hatch Act (5 U.S.C. 1501 et seq.), which limits the political activity of employees.
b. If any funds other than federally appropriated funds have been paid or will be paid to any person for influencing or attempting to influence an officer or employee of any agency, a member of Congress, an officer or employee of Congress, or an employee of a member of Congress in connection with this federal contract, grant, loan, or cooperative agreement, the contractor shall complete and submit Standard Form-LLL, "Disclosure Form to Report Lobbying," in accordance with its instructions.

28. Anti-Kickback Back Rules. Salaries of personnel performing work under this Contract shall be paid unconditionally and not less often than once a month without payroll deduction or rebate on any account except only such payroll deductions as are mandatory by law or permitted by the applicable regulations issued by the Secretary of Labor pursuant to the "Anti-Kickback Act" of June 13, 1934 (48 Stat. 948; 62 Stat. 740; 63 Stat. 108; Title 18 U.S.C. 874; and Title 40 U.S.C. 276c). The Contractor shall comply with all applicable "Anti-Kickback" regulations and shall insert appropriate provisions in all subcontracts covering work under this contract to ensure compliance by the subcontractors with such regulations and shall be responsible for the submission of affidavits required of subcontractors thereunder except as the Secretary of Labor may specifically provide for variations of or exemptions from the requirements thereof.

29. Nondiscrimination. Contractor agrees in the performance of this contract not to discriminate on the ground or because of race, creed, color, national origin or ancestry, sex, religion, handicap, age, status as a protected veteran or status as a qualified individual with a disability, or political opinion or affiliation, against any employee of Contractor or applicant for employment and shall include a similar provision in all subcontracts let or awarded hereunder. The parties hereby incorporate the requirements of 41 C.F.R. §§ 60-1.4(a)(7), 29 C.F.R. Part 471, Appendix A to Subpart A, 41 C.F.R. § 60-300.5(a)ii and 41 C.F.R. § 60-741.5(a), if applicable.

a. Contractor and subcontractor shall abide by the requirements of 41 C.F.R. § 60-300.5(a). This regulation prohibits discriminations against qualified protected veterans and requires affirmative action by covered prime contractors and subcontractors to employ and advance in employment qualified protected veterans.

b. Contractor and subcontractor shall abide by the requirements of 41 C.F.R. § 60-741.5(a). This regulation prohibits discrimination against qualified individuals on the basis of disability and requires affirmative action by covered prime contractors and subcontractors to employ and advance in employment qualified individuals with disabilities.

c. No person with responsibilities in operation of the project to which this grant relates will discriminate with respect to any program participant or any applicant for participation in such program because of political affiliation or beliefs.

30. Nonresident/Foreign Contractors. Contractor shall procure and maintain during the life of this contract:

a. If Contractor is a foreign corporation, a certificate of authority to transact business in the State of Missouri from the Secretary of State, unless exempt pursuant to the provisions of Section 351.570 R.S.Mo.

b. A certificate from the Missouri Director of Revenue evidencing compliance with the transient employer financial assurance law, unless exempt pursuant to the provisions of Section 285.230 RSMo.

31. Notices. All notices required or permitted hereinunder and required to be in writing may be given by FAX or by first class mail addressed to City and Contractor at the addresses shown above. The date of delivery of any notice given by mail shall be the date falling on the second full day after the day of its mailing. The date of delivery of notice by FAX transmission shall be deemed to be the date transmission occurs, except where the transmission is not completed by 5:00 p.m. on a regular business day at the terminal of the receiving party, in which case the date of delivery shall be deemed to fall on the next regular business day for the receiving party.

32. Statement that Project Federally Funded. It is understood that this contract is funded in whole or in part with CDBG-DR funds through the City of Joplin Community Development Block Grant Program as administered by COMMERCE and is subject to those regulations and restrictions normally associated with federally funded programs and any other requirements that the state may prescribe.

33. Records and Audits. Contractor shall maintain accounts and records, including personnel, property, and financial records, adequate to identify and account for all costs pertaining to Contract and such other records as may be deemed necessary by the City to assure proper accounting for all project funds. These records will be made available for audit purposes to the City or any authorized representative and will be retained for five years after the expiration of this Contract. The City of Joplin, the Department of Housing and Urban Development, the Comptroller General of the United States, or any of their duly authorized representatives, shall have access to any books, documents, papers, and records of the Contractor which are directly pertinent to this specific contract, for the purpose of audits, examinations, and making excerpts and transcriptions.

a. All of the reports, information, data, etc., prepared or assembled by the Contractor under this Contract are confidential, and the Contractor agrees that they shall not be made available to any individual or organization without prior written approval of the Owner.

34. General Independent Contractor Clause. This agreement does not create an employee/employer relationship between the parties. It is the parties' intention that CONTRACTOR will be an independent contractor and not the City's employee for all purposes, including, but not limited to, the application of the Fair Labor Standards Act minimum wage and overtime payments, Federal Insurance Contribution Act, the Social Security Act, the Federal Unemployment Tax Act, the provisions of the Internal Revenue Code, Missouri revenue and taxation laws, Missouri workers' compensation and unemployment insurance laws. CONTRACTOR will retain sole and absolute discretion in the judgment of the manner and means of carrying out CONTRACTOR's activities and responsibilities hereunder. CONTRACTOR agrees that it is a separate and independent enterprise from the public employer, that it has a full opportunity to find other business, that it has made its own investment in its business, and that it will utilize the skills necessary to perform the work. This agreement shall not be construed as creating any joint employment relationship between CONTRACTOR and the City, and the City will not be liable for any obligation incurred by CONTRACTOR, including but not limited to unpaid minimum wages and/or overtime premiums.

35. Equal Employment Opportunity. During the performance of this Contract, the Contractor agrees as follows:

a) Contractor will not discriminate against any employee or applicant for employment because of race, creed, color, national origin, religion, or sex. The Contractor will take affirmative action to ensure that applicants are employed, and that employees are treated during employment, without regard to their race, creed, color, national origin, religion, or sex. Such action shall include, but not be limited to, employment, upgrading, demotion, or transfer; recruitment or recruitment advertising; layoff or termination; rates of pay or other forms of compensation; and selection for training, including apprenticeship. The Contractor agrees to post in conspicuous places, available to employees and applicants for employment, notices to be provided by the City setting forth the provisions of this non-discrimination clause.

b) Contractor will, in all solicitation or advertisements for employees placed by or on behalf of Contractor, state that all qualified applicants will receive consideration for employment without regard to race, creed, color, national origin, religion, or sex.

c) Contractor will cause the foregoing provisions to be inserted in all subcontracts for any work covered by this Contract so that provisions will be binding upon each subcontractor, provided that the foregoing provisions shall not apply to contracts or subcontracts for standard commercial supplies or raw materials.

d) Contractor will comply with all provisions of Executive Order 11246 of September 24, 1965, and of the rules, regulations, and relevant orders of the Secretary of Labor.

e) Contractor will furnish all information and reports required by Executive Order 11246 of September 24, 1965, and by the rules, regulations, and orders of the Secretary of Labor, or pursuant thereto, and will permit access to his books, records, and accounts by the City and the Secretary of Labor for purposes of investigation to ascertain compliance with such rules, regulations, and orders.

f) Contractor shall ensure that the hours of minority and female employment and training must be substantially uniform throughout the length of the contract and throughout each trade. The Contractor shall make a good faith effort to employ minorities and women evenly on each of its projects. The transfer of minority or female employees or trainees from contractor to contractor or from project to project for the sole purpose of meeting the Contractor's goals shall be a violation of the contract, the Executive Order, and the regulations in 41 CFR 60-4. Compliance with the goals will be measured against the total work hour performed.

g) In the event of Contractor's noncompliance with the non-discrimination clauses of this Agreement or with any of such rules, regulations, or orders, this Agreement may be canceled, terminated, or suspended in whole or in part, and the Contractor may be declared ineligible for further Government contracts in accordance with procedures authorized in Executive Order 11246 of September 24, 1965, and such other sanctions may be imposed and remedies invoked as provided in Executive Order 11246 of September 24, 1965, or by rule, regulation, or order of the Secretary of Labor, or as otherwise provided by law.

h) Contractor will include the provisions of paragraphs (a) through (g) in every subcontract or purchase order unless exempted by rules, regulations, or orders of the Secretary of Labor issued pursuant to Section 204 Executive Order 11246 of September 24, 1965, so that such provisions will be binding upon each subcontractor or vendor. Contractor will take such action with respect to any subcontract or purchase order as the City may direct as a means of enforcing such provisions including sanctions for noncompliance. Provided, however, that in the event the Contractor becomes involved in, or is threatened with, litigation with a subcontractor or vendor as a result of such direction by the City of Joplin, the Contractor may request the United States Government to enter into such litigation to protect the interests of the United States.

36. Women and Minority Business. Contractor will use its best efforts to afford small businesses, minority business enterprises, women's business enterprises (including Section 3 businesses) and veteran –owned businesses the maximum practicable opportunity to participate in the performance of this contract. As used in this contract, the terms "small business" means a business that meets the criteria set forth in section 3(a) of the Small Business Act, as amended (15 U.S.C. 632), and "minority and women's business enterprise" means a business at least fifty-one (51) percent owned and controlled by minority group members or women. For the purpose of this definition, "minority group members" are Afro-Americans, Spanish-speaking, Spanish surnamed or Spanish-heritage Americans, Asian Americans and American Indians. The Sub recipient and/or borrower may rely on written representations by businesses regarding their status as minority and female business enterprises in lieu of an independent investigation. The contractor must demonstrate to the City of Joplin's satisfaction that a good faith effort was made to ensure that minorities and women have been afforded equal opportunity to gain employment under the City of Joplin contract with the contractor. Payment may be withheld from a contractor's contract for failure to comply with these provisions.

a) Evidence of a "good faith effort" includes, but is not limited to:
b) The Contractor shall recruit prospective employees through the State Job bank website, managed by the Department of Labor and Workforce Development,
c) The Contractor shall keep specific records of its efforts, including records of all individuals interviewed and hired, including the specific numbers of minorities and women;
d) The Contractor shall actively solicit and shall provide the City of Joplin with proof of solicitations for employment, including but not limited to advertisements in general circulation media, professional service publications and electronic media.

37. Civil Rights Act of 1964. Under Title VI of the Civil Rights Act of 1964, no person shall, on the grounds of race, color, or national origin, be excluded from participation in, be denied the benefits of, or be subjected to discrimination under any program or activity receiving Federal financial assistance.

38. Section 3 of the Housing and Urban Development Act of 1968.

a) The work to be performed under this contract is subject to the requirements of Section 3 of the Housing and Urban Development Act of 1968, as amended, 12 U.S.C. 1701u. Section 3 requires that to the greatest extent feasible, opportunities for training and employment be given to lower income residents of the project area and contracts for work, in connection with the project, be awarded to business concerns which are located in, or owned in substantial part by, persons residing in the area of the project.
b) The parties to this contract will comply with the provision of said Section 3 and the regulations issued pursuant thereto by the Secretary of Housing and Urban Development set forth in 24 CFR 135, and all applicable rules and orders of the Department issued thereunder prior to the execution of this contract. The parties to this contract certify and agree that they are under no contractual or other disability that would prevent them from complying with these requirements.
c) Consultant will send to each labor organization or representative of workers, if applicable, with which he

has a collective bargaining agreement or other contract or understanding, if any, a notice advising the said labor organization or workers' representative of his commitments under this Section 3 clause, and shall post copies of the notice in conspicuous place available to employees and applicants for employment or training.

d) Consultant will include this Section 3 clause in every subcontract for work, if applicable, in connection with the project and will, at the direction of the applicant for or recipient of Federal financial assistance, take appropriate action pursuant to the subcontract upon a finding that the subcontractor is in violation of regulations issued by the Secretary of Housing and Urban Development, 24 CFR Part 135. The contractor will not subcontract with any subcontractor where it has notice or knowledge that the latter has been found in violation of regulations under 24 CFR Part 135 and will not let any subcontract unless the subcontractor has first provided it with a preliminary statement of ability to comply with the requirements of these regulations.

e) Compliance with the provisions of Section 3, the regulations set forth in 24 CFR Part 135, and all applicable rules and orders of the Department issued hereunder prior to the execution of the contract, shall be a condition of the Federal financial assistance provided to the project, binding upon the applicant or recipient for such assistance, its successors and assigns. Failure to fulfill these requirements shall subject the applicant or recipient, its contractors and subcontractors, and its successors and assigns to those sanctions specified by the grant or loan agreement or contract through which Federal assistance is provided, and to such sanctions as are specified by 24 CFR Part 135.

39. Section 109(a) of the Housing and Community Development Act of 1974. No person in the United States shall on the grounds of race, color, national origin, religion, or sex be excluded from participation in, be denied the benefits of, or be subjected to discrimination under any program or activity funded in whole or in part with funds made available under this title. Any prohibition against discrimination on the basis of age under the Age Discrimination Act of 1975, or with respect to an otherwise qualified handicapped individual as provided in Section 504 of the Rehabilitation Act of 1973, as amended, shall also apply to any such program or activity.

40. Section 110 of the Housing and Community Development Act of 1974

a) All laborers and mechanics employed by contractors or subcontractors in the performance of construction work financed in whole or in part with assistance received under this chapter shall be paid wages at rates not less than those prevailing on similar construction in the locality as determined by the Secretary of Labor in accordance with the Davis-Bacon Act, as amended (40 U.S.C. 276a--276a-5): Provided, That this section shall apply to the rehabilitation of residential property only if such property contains not less than 8 units. The Secretary of Labor shall have, with respect to such labor standards, the authority and functions set forth in Reorganization Plan Numbered 14 of 1950 (15 F.R. 3176; 64 Stat. 1267) and section 276c of title 40.

b) Subsection (a) of this section shall not apply to any individual that--
   i. performs services for which the individual volunteered;
   ii. does not receive compensation for such services; or
   iii. is paid expenses, reasonable benefits, or a nominal fee for such services; and
   iv. is not otherwise employed at any time in the construction work.

41. Affirmative Action for Handicapped Workers (Section 503 of the Rehabilitation Act of 1973 (USC793))

a) Contractor will not discriminate against any employee or applicant for employment because of physical or mental handicap in regard to any position for which the employee or applicant for employment is qualified. The Contractor agrees to take affirmative action to employ, advance in employment, and to otherwise treat qualified handicapped individuals without discrimination based upon their physical or mental handicap in all employment practices, such as employment upgrading, demotion or transfer, recruitment, advertising, layoff or termination, rates of pay or other forms of compensation, and selection for training including apprenticeship.

b) Contractor agrees to comply with the rules, regulations, and relevant orders of the Secretary of Labor issued pursuant to the Act.

c) In the event of Contractor's noncompliance with the requirements of this clause, actions for noncompliance may

be taken in accordance with the rules, regulations, and relevant orders of the Secretary of Labor issued pursuant to the Act.

d) Contractor agrees to post in conspicuous places, available to employees and applicants for employment, notices in a form to be prescribed by the Director, provided by or through the contracting officer. Such notices shall state the contractor's obligation under the law to take affirmative action to employ and advance in employment qualified handicapped employees and applicants for employment, and the rights of the applicants and employees.

e) Contractor will notify each labor union or representative of workers with which it has a collective bargaining agreement or other contract understanding, that the contractor is bound by terms of Section 503 of the Rehabilitation Act of 1973 and is committed to take affirmative action to employ and advance in employment physically and mentally handicapped individuals.

f) Contractor will include the provisions of this clause in every subcontract or purchase order of $2,500 or more unless exempted by rules, regulations, or orders of the Secretary issued pursuant to Section 503 of the Act, so that such provisions will be binding upon each subcontractor or vendor. The Contractor will take such action with respect to any subcontractor or purchase order as the Director of the Office of Federal Contract Compliance Programs may direct to enforce such provisions, including action for noncompliance.

42. Section 504 of the Rehabilitation Act of 1973, as amended, provides for nondiscrimination of an otherwise qualified individual solely on the basis of his handicap in benefiting from any program or activity receiving Federal financial assistance. All recipients must certify to compliance with all provisions of this Section.

43. Age Discrimination Act of 1975. No person in the United States, on the basis of age, be excluded from participation in, be denied benefits of, or be subjected to discrimination under, any program or activity receiving Federal financial assistance.

44. Authorized Employees. Contractor acknowledges that Section285.530, RSMo, prohibits any business entity or employer from knowingly employing, hiring for employment, or continuing to employ an unauthorized alien to perform work within the State of Missouri. Contractor therefore covenants that is not knowingly in violation of subsection 1 or Section 285.530, RSMo, and that it will not knowingly employ, hire for employment, or continue to employ any unauthorized aliens to perform work on the Project, and that its employees are lawfully to work in the United States.

45. Interest of Contractor and Employees. Contractor covenants that he/she presently has no interest and shall not acquire interest, direct or indirect, in the study area or any parcels therein or any other interest which would conflict in any manner or degree with the performance of his services hereunder. Contractor further covenants that in the performance of this Contract, no person having any such interest shall be employed.

46. Conflict of Interest.

a) No member of the governing body of the City and no other officer, employee, agent of the City and no other public official of the locality while employed or for one year thereafter, who exercises any functions or responsibilities in connection with the planning and carrying out of the program, shall have any personal financial interest, direct or indirect, in this Contract, and the Contractor shall take appropriate steps to assure compliance.

b) No member of or delegate to Congress, or Resident Commissioner, shall be admitted to any share or part of this contract or to any benefit that may arise therefrom.

47. Affidavit for Contracts Over $5,000.00. That pursuant to Missouri Revised Statute Sections 285.525 through 285.550, if this contract exceeds the amount of $5,000.00 and Contractor is associated with a business entity, Contractor shall provide an acceptable notarized affidavit stating that the associated business entity is enrolled in and participates in a federal work authorization program with respect to the employees working in connection with the contracted services, and that said business entity does not knowingly employ any person who is an unauthorized alien in connection with the contracted services. Additionally, Contractor must provide documentation for said business entity evidencing current enrollment in a

federal work authorization program.

48. CERTIFICATION OF NONSEGREGATED FACILITIES (applicable to contracts and subcontracts over $10,000)

a) By the submission of this bid, the bidder, offeror, applicant or subcontractor certifies that he/she does not maintain or provide for his/her establishments, and that he/she does not permit employees to perform their services at any location, under his/her control, where segregated facilities are maintained. He/she certifies further that he/she will not maintain or provide for employees any segregated facilities at any of his/her establishments, and he/she will not permit employees to perform their services at any location under his/her control where segregated facilities are maintained. The bidder, offeror, applicant or subcontractor agrees that a breach of this certification is a violation of the equal opportunity clause of this contract.

b) As used in this certification, the term "segregated facilities" means any waiting rooms, work areas, rest rooms and wash rooms, restaurants and other eating areas, time clocks, locker rooms, and other storage or dressing areas, parking lots, drinking fountains, recreation or entertainment areas, transportation and housing facilities provided for employees which are segregated by explicit directive or are, in fact, segregated on the basis of race, color, religion, or national origin because of habit, local custom, or any other reason.

c) He/she further agrees that (except where he/she has obtained for specific time periods) he/she will obtain identical certification from proposed subcontractors prior to the award of subcontracts exceeding $10,000 which are not exempt from the provisions of the equal opportunity clause; that he/she will retain such certifications in his/her files; and that he/she will forward the following notice to such proposed subcontractors (except here proposed subcontractors have submitted identical certifications for specific time periods).

49. Nonresident/Foreign Contractors. Contractor shall procure and maintain during the life of this contract:

a) If the Contractor is a foreign corporation, a certificate of authority to transact business in the State of Missouri from the Secretary of State, unless exempt pursuant to the provisions of Section 351.572 RSMo.

b) A certificate from the Missouri Director of Revenue evidencing compliance with the transient employer financial assurance law, unless exempt pursuant to the provisions of Section 285.230 RSMo.

50. General Independent Contractor Clause. This agreement does not create an employee/employer relationship between the parties. It is the parties' intention that Contractor will be an independent contractor and not the City's employee for all purposes, including, but not limited to, the application of the Fair Labor Standards Act minimum wage and overtime payments, Federal Insurance Contribution Act, the Social Security Act, the Federal Unemployment Tax Act, the provisions of the Internal Revenue Code, Missouri revenue and taxation laws, Missouri workers' compensation and unemployment insurance laws. The Contractor will retain sole and absolute discretion in the judgment of the manner and means of carrying out the Contractor's activities and responsibilities hereunder. The Contractor agrees that it is a separate and independent enterprise from the public employer, that it has a full opportunity to find other business, that it has made its own investment in its business, and that it will utilize a high level of skill necessary to perform the work. This agreement shall not be construed as creating any joint employment relationship between the Contractor and the City, and the City will not be liable for any obligation incurred by the Contractor, including but not limited to unpaid minimum wages and/or overtime premiums.

51. City Benefits. Contractor shall not be entitled to any of the benefits established for the employees of the City nor be covered by the Worker's Compensation Program of the City.

52. **Inspection.** The authorized representative and agents of the City of Joplin and the Department of Housing and Urban Development shall be permitted to inspect all work, materials, payrolls, records of personnel, invoices of materials, and other relevant data and records.

53. Reporting Requirements. Contractor shall complete and submit all reports, in such form and according to such schedule, as may be required by the Owner.

54. Occupational License. Contractor shall obtain and maintain an occupational license with the City of Joplin, Missouri, if required by city code and any required state or federal license. The cost for this occupational license shall be borne by the Contractor. No contract will be executed by the City until this occupational license has been obtained and Contractor is current on any City taxes is verified.

55. Safety Training. Pursuant to Missouri Revised Statute Section 292.675, Contractors and subcontractors who sign a contract to work on public works projects must provide a 10-hour OSHA construction safety program, or similar program approved by the Department of Labor and Industrial Relations, to be completed by their on-site employees within sixty (60) days of beginning work on the construction project. Contractors and subcontractors in violation of this provision will forfeit to the public body $2,500 plus $100 a day for each employee who is employed without training. Public bodies and contractors may withhold/assess these penalties from the payment due to those contractors and subcontractors if found to be in non-compliance.

56. Affidavit for Contracts Over $5,000.00. That pursuant to Missouri Revised Statute Sections 285.525 through 285.550, if this contract exceeds the amount of $5,000.00 and Contractor is associated with a business entity, Contractor shall provide an acceptable notarized affidavit stating that the associated business entity is enrolled in and participates in a federal work authorization program with respect to the employees working in connection with the contracted services, and that said business entity does not knowingly employ any person who is an unauthorized alien in connection with the contracted services. Additionally, Contractor must provide documentation for said business entity evidencing current enrollment in a federal work authorization program.

57. Compliance with Laws. Contractor agrees to comply with all applicable federal, state and local laws or rules and regulations applicable to the provision of services and products hereunder. Contractor affirmatively states that payment of all local, state, and federal taxes and assessments owed by Contractor is current.

a. **PROVISIONS REQUIRED BY LAW DEEMED INSERTED.** Each and every provision of law and clause required by law to be inserted in this contract shall be deemed to be inserted herein and the contract shall be read and enforced as though it were included herein, and if through mistake or otherwise any such provision is not inserted, or is not correctly inserted, then upon the application of either party the contract shall forthwith be physically amended to make such insertion or correction.

58. Entire Agreement. This agreement contains the entire agreement of the parties. No modification, amendment, or waiver of any of the provisions of this agreement shall be effective unless in writing specifically referring hereto and signed by both parties.

59. Remedies. Except as may be otherwise found in the contract documents, all claims, disputes, counterclaims, and other matters in question between the Owner and Contractor arising out of or related to this agreement or the breech thereof, will be decided by arbitration if the parties hereto mutually agree, or in a court of competent jurisdiction within the state in which the Owner is located.

60. Jurisdiction. This agreement and every question arising hereunder shall be construed or determined according to the laws of the State of Missouri. Should any part of this agreement be adjudicated, venue shall be proper only in the Circuit Court of Jasper County, Missouri.

IN WITNESS WHEREOF, the parties hereto have set their hands and seals on the day and year herein stated.

CERTIFICATE OF DIRECTOR OF FINANCE

I certify that the expenditure contemplated by this document is within the purpose of the appropriation to which it is to be charged and that there is an unencumbered balance of appropriated and available funds to pay, herein.

_____
Leslie Haase, Director of Finance

APPROVED AS TO FORM

_____
Peter Edwards, City Attorney

CONTRACTOR

By: R.E. Smith Construction Company
Printed: Clinton R. Walton
Title: CEO

CITY OF JOPLIN, MISSOURI

_____

Daniel Johnson P.E., Public Works Director

COMMUNITY DEVELOPMENT

_____
Troy Bolander, Planning & Community Development Director

CONTRACTOR'S BOND NO.
FOR CITY CONTRACTS
PERFORMANCE BOND

KNOW ALL PERSONS BY THESE PRESENTS: That

R.E. Smith Construction Company

a Corporation, hereinafter called Principal, and

_____
(Name of Surety)

_____
(Address of Surety)

hereinafter called Surety, are held and firmly bound unto

THE CITY OF JOPLIN, MISSOURI
602 S. MAIN STREET, JOPLIN, MO 64801

hereinafter called OWNER, in the total aggregate penal sum of Four Hundred Ninety-Nine Thousand Five Hundred Thirteen and 00/100 dollars ($499,513.00) lawful money of the United States, for the payment of which sum well and truly to be made, we bind ourselves, our heirs, executors, administrators, successors, and assigns, jointly and severally, firmly by these presents.

THE CONDITION OF THIS OBLIGATION is such that whereas, the Principal entered into a certain contract with the OWNER, dated the _____ day of _____, 20____, a copy of which is hereto attached and made a part hereof for the construction of:

EAST TOWN SIDEWALKS 2025
CDBG GRANT No. B-25-MC-29-0008

NOW, THEREFORE, if the Principal shall well, truly and faithfully perform its duties, all the undertakings, covenants, terms, conditions, and agreements of said contract during the original term thereof, or any extensions thereof, which may be granted by the OWNER, with or with-out notice to the SURETY and during the one year guaranty period and if the PRINCIPAL shall satisfy all claims and demands incurred under such contract, and shall fully indemnify and save harmless the OWNER from all costs and damages which it may suffer by reason of failure to do so, and shall reimburse and repay the OWNER all outlay and expense which the OWNER may incur in making good any default, then this obligation shall be void, otherwise to remain in full force and effect.
PROVIDED, FURTHER, that the said SURETY, for value received hereby stipulates and agrees that no change, extension of time, alteration or addition to the terms of the contract or to WORK to be performed thereunder or the SPECIFICATIONS accompanying same shall in any way affect its obligation on this BOND, and it does hereby waive notice of any such change, extension of time, alteration or addition to the terms of the contract or to the WORK or to the SPECIFICATIONS.

PROVIDED, FURTHER, that it is expressly agreed that the BOND shall be deemed amended automatically and immediately, without formal and separate amendments hereto, upon amendment of the Contract not increasing the contract price more than 20 percent, so as to bind the PRINCIPAL and the SURETY to the full and faithful performance of the CONTRACT as so amended. The term "Amendment", wherever used in this BOND, and whether referring to this BOND, the Contract or the Loan Documents shall include any alteration, addition, extension, or modification of any character whatsoever.

IN WITNESS, whereof, this the _____ day of _____, 20____.

ATTEST: (SEAL)

_____ _____
Secretary Principal

Approved as to form this _____ day

of _____, 20____. By _____
Signature

_____ By _____
Peter Edwards, City Attorney Printed Name/Title

ATTEST: (SEAL)

_____ _____
Secretary Surety

Approved this _____ day of

_____, 20_____. By _____
Signature

_____ By _____
Leslie Haase, Director of Finance Printed Name/Title

NOTE: Date of BOND must not be prior to date of Contract.

If CONTRACTOR is partnership, all partners should execute BOND.

IMPORTANT: Surety companies executing BONDS must appear on the Treasury Department's most current list (Circular 570 as amended) and be authorized to transact business in the state where the Project is located.

CONTRACTOR'S BOND NO.
FOR CITY CONTRACTS
PAYMENT BOND

KNOW ALL MEN BY THESE PRESENTS: That

R.E. Smith Construction Company

a Corporation, hereinafter called Principal, and

_____
(Name of Surety)

_____
(Address of Surety)

hereinafter called Surety, are held and firmly bound unto

THE CITY OF JOPLIN, MISSOURI
602 S. MAIN STREET, JOPLIN, MO 64801

hereinafter called OWNER, and unto all persons, firms, and corporations who or which may furnish labor, or who furnish materials to perform as described under the contract and to their successors and assigns in the total aggregate penal sum of Four Hundred Ninety-Nine Thousand Five Hundred Thirteen and 00/100 dollars ($499,513.00)in lawful money of the United States, for the payment of which sum well and truly to be made, we bind ourselves, our heirs, executors, administrators, successors, and assigns, jointly and severally, firmly by these presents.

THE CONDITION OF THIS OBLIGATION is such that whereas, the principal entered into a certain contract with the OWNER, dated the _____ day of _____, 20___, a copy of which is hereto attached and made a part hereof for the construction of:

EAST TOWN SIDEWALKS 2025
CDBG GRANT No. B-25-MC-29-0008

NOW, THEREFORE, if the PRINCIPAL shall promptly make payment to all persons, firms, subcontractors, and corporations furnishing materials for or performing labor in the prosecution of the WORK provided for in such contract, and any authorized extensions or modification thereof, including all amounts due for materials, lubricants, oil, gasoline, coal or coke, repairs on machinery, equipment and tools, consumed or used in connection with the construction of such WORK, all insurance premiums on said work, and for all labor cost incurred in such WORK including the stipulation in said contract requiring the payment of not less than the prevailing hourly rate of wages as found by the Department of Labor and Industrial Relations of the State of Missouri or by final judicial determination of the Courts of the State of Missouri, including that by a SUBCONTRACTOR, and to any mechanic or material man lien holder whether it acquires its lien by operation of State or Federal law; then this obligation shall be void, otherwise to remain in full force and effect.

PROVIDED, that beneficiaries or claimants hereunder shall be limited to the SUBCONTRACTORS, any persons, firms, and corporations having a direct contract with the PRINCIPAL or its SUBCONTRACTORS.

PROVIDED, FURTHER, that the said SURETY for value received hereby stipulates and agrees that no change, extension of time, alteration or addition to the terms of the contract or to the WORK to be performed thereunder or the SPECIFICATIONS accompanying the same shall in any way affect its obligation on this BOND, and it does hereby waive notice of any such change, extension of time, alteration or addition to the terms of this contract or to the WORK or to the SPECIFICATIONS.

PROVIDED, FURTHER, that no suit or action shall be commended hereunder by any claimant: (a) Unless claimant, other than one having a direct contract with the PRINCIPAL, shall have given written notice to any two of the following: The PRINCIPAL, the OWNER, or the SURETY above named within ninety (90) days after such claimant did or performed the last of the work or labor, or furnished the last of the materials for which said claim is made, stating with substantial accuracy the amount claimed and the name of the party to whom the materials were furnished, or for whom the work or labor was done or performed. Such notice shall be served by mailing the same by registered mail or certified mail, postage prepaid, in an envelope addressed to the PRINCIPAL, OWNER, or SURETY, at any place where an office is regularly maintained for the transaction of business, or served in any manner in which legal process may be served in the state in which the aforesaid project is located, save that such service need to be made by a public officer. (b) After the expiration of one (1) year following the date of which PRINCIPAL ceased work on said CONTRACT, it being understood, however, that if any limitation embodied in the BOND is prohibited by any law controlling the construction thereof, such limitation shall be deemed to be amended so as to be equal to the minimum period of limitation permitted by such law.

PROVIDED, FURTHER, that it is expressly agreed that this BOND shall be deemed amended automatically and immediately, without formal and separate amendments hereto, upon amendment to the Contract not increasing the contract price more than 20 percent, so as to bind the PRINCIPAL and the SURETY to the full and faithful performance of the Contract as so amended. The term "Amendment", wherever used in this BOND and whether referring to this BOND, the contract or the loan documents shall include any alteration, addition, extension or modification of any character whatsoever.
PROVIDED, FURTHER, that no final settlement between the OWNER and the CONTRACTOR shall abridge the right of any beneficiary hereunder, whose claim may be unsatisfied.

IN WITNESS, whereof, this the _____ day of _____, 20____.

ATTEST: (SEAL)

_____
Secretary

_____
Principal

Approved as to form this _____ day

of _____, 20____.

By _____
Signature

_____
Peter Edwards, City Attorney

By _____
Printed Name/Title

ATTEST: (SEAL)

_____
Secretary

_____
Surety

Approved this _____ day of

_____, 20_____.

By _____
Signature

_____
Leslie Haase, Director of Finance

By _____
Printed Name/Title

NOTE: Date of BOND must not be prior to date of Contract.

If CONTRACTOR is partnership, all partners should execute BOND.

IMPORTANT: Surety companies executing BONDS must appear on the Treasury Department's most current list (Circular 570 as amended) and be authorized to transact business in the state where the Project is located.

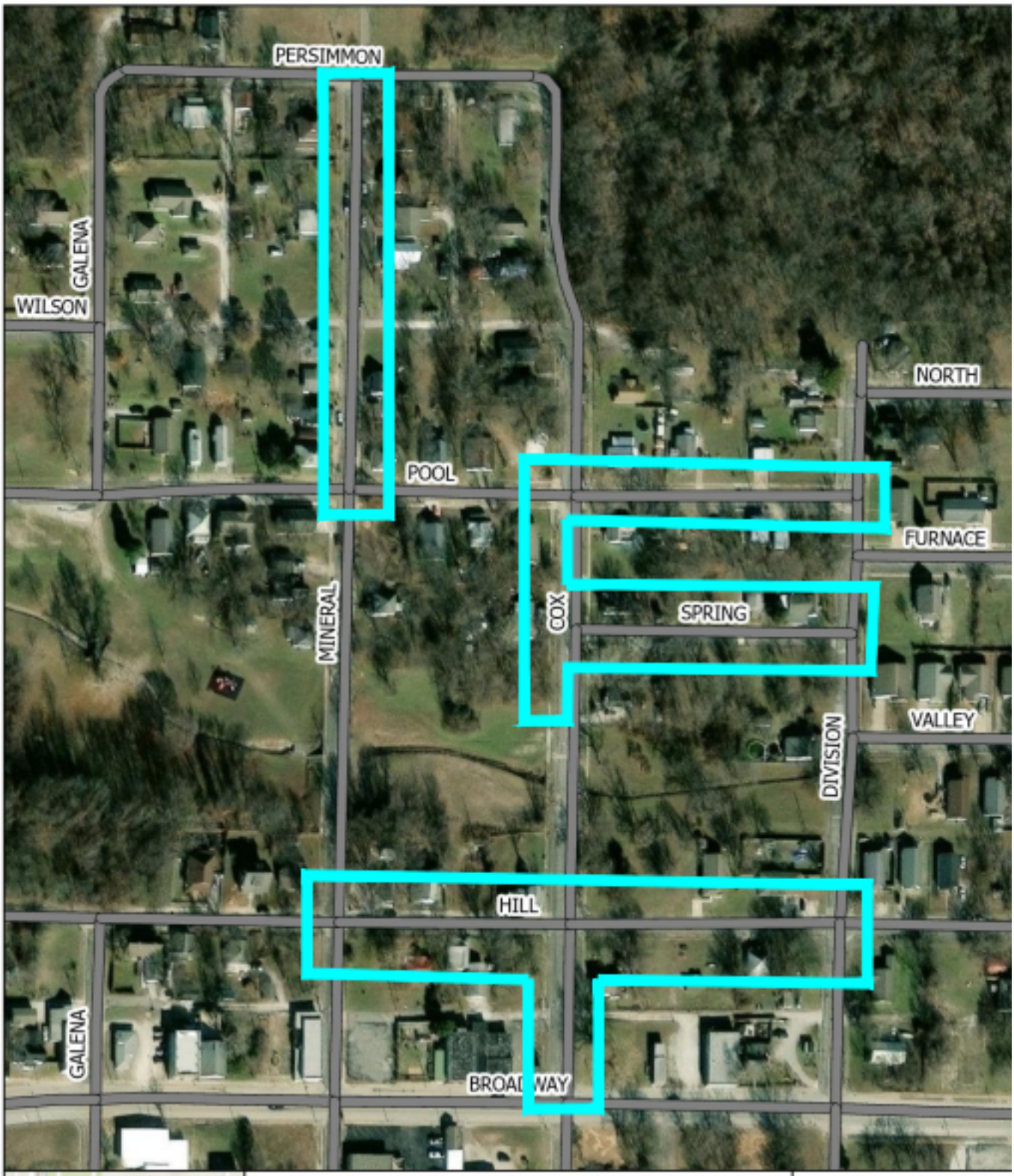

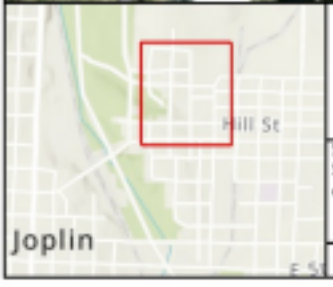

EAST TOWN SIDEWALKS

State of Missouri, Maxar, Microsoft, Esri, NASA, NGA, USGS, FEMA, Sources: Esri, TomTom, Garmin, FAO, NOAA, USGS, © OpenStreetMap contributors, and the GIS User Community

2025

Coordinate System: NAD 1983 StatePlane Missouri West FIPS 2403 Feet

N

0 100 200 Feet

0 0.02 0.04 Mi

COUNCIL BILL NO. 2025-152 **ORDINANCE NO.**

AN ORDINANCE approving the City of Joplin to enter into an agreement with R.E. Smith Construction Company in the amount of Four Hundred Ninety-Nine Thousand Five Hundred Thirteen and 00/100 dollars ($499,513.00) for construction of the East Town Sidewalks 2025 project and authorizing the City Manager or his designee to execute the same by and on behalf of the City of Joplin and setting a date when the Ordinance shall become effective.

BE IT ORDAINED BY THE COUNCIL OF THE CITY OF JOPLIN, as follows:

Section 1. That the City enter into an agreement with R.E. Smith Construction Company in the amount of Four Hundred Ninety-Nine Thousand Five Hundred Thirteen and 00/100 dollars ($499,513.00) for construction of the East Town Sidewalks 2025 project, for the City of Joplin, a true and accurate copy of said agreement being attached hereto and incorporated herein, be, and the same, is hereby approved.

Section 2. That the City Manager of the City of Joplin, Missouri, or his designee, is hereby authorized and directed to execute said agreement, or agreement in substantially similar form, by and on behalf of the City of Joplin with R.E. Smith Construction Company

Section 3. That upon the final approval and acceptance of the contractor's work under said contract, in substantial conformance with the attached exhibits, in writing by the Director of Public Works, and his certification to that effect to the Director of Finance, the contractor shall be paid out of the Infrastructure Improvements Fund.

Section 4. That this Council Bill shall have an effective date of December 16, 2025.

PASSED BY THE COUNCIL OF THE CITY OF JOPLIN, MISSOURI, this _____

day of_____, 2025, by a vote of_____.

_____

ATTEST: Keenan T. Cortez, Mayor

_____
Holly Nagy, City Clerk

APPROVED AS TO FORM:

_____
Peter C. Edwards, City Attorney

COUNCIL BILL NO. 2025-152 **ORDINANCE NO**

I hereby certify that a sufficient amount is available in Infrastructure Improvements Fund to pay the amounts called for on the basis of the bids received by the City Engineer.

_____

Leslie Haase, Director of Finance