Proposal to the City of Joplin for a Gift to the Webb City Park Department



Construction of the Webb City Route 66 Park

In 2012, Mr. Chuck Surface (Economic Development Director for Webb City at the time) had a vision of beautifying the east entrance of Webb City where Daugherty and Broadway streets meet. Cardinal Scale Manufacturing Company of Webb City shared Mr. Surface's vision, plus honoring Historic Route 66 and the mining history of the area. Although Mr. Surface passed away soon after the initial approval of this project, the realization of this park was his dying wish.



Proposed Gift of Mining Machinery from the City of Joplin

- Proposed gift of 5 pieces of mining machinery as selected by Mr. Belk.
- Joplin Museum Director Brad Belk put it best when he said “it has always been [the museum’s] intent to spread the mining machinery around our community to explain the rich history and storied tradition of the Tri-State Mining District. Our mining heritage is the very foundation of our existence.”

Details of the Cardinal Route 66 Park



- Webb City Park Dept. will recognize the City of Joplin’s gift by displaying it properly and having it suitably labeled.
- Cardinal Scale Manufacturing Co. will move the mining equipment to its new home. (pictures to follow)
- Each mining piece will be properly labeled with historic content provided with the help of Mr. Brad Belk, Joplin Museum Director.

Mining Drill



Ore Bucket



Mining Hoist



Water Pump



Mining Wheel



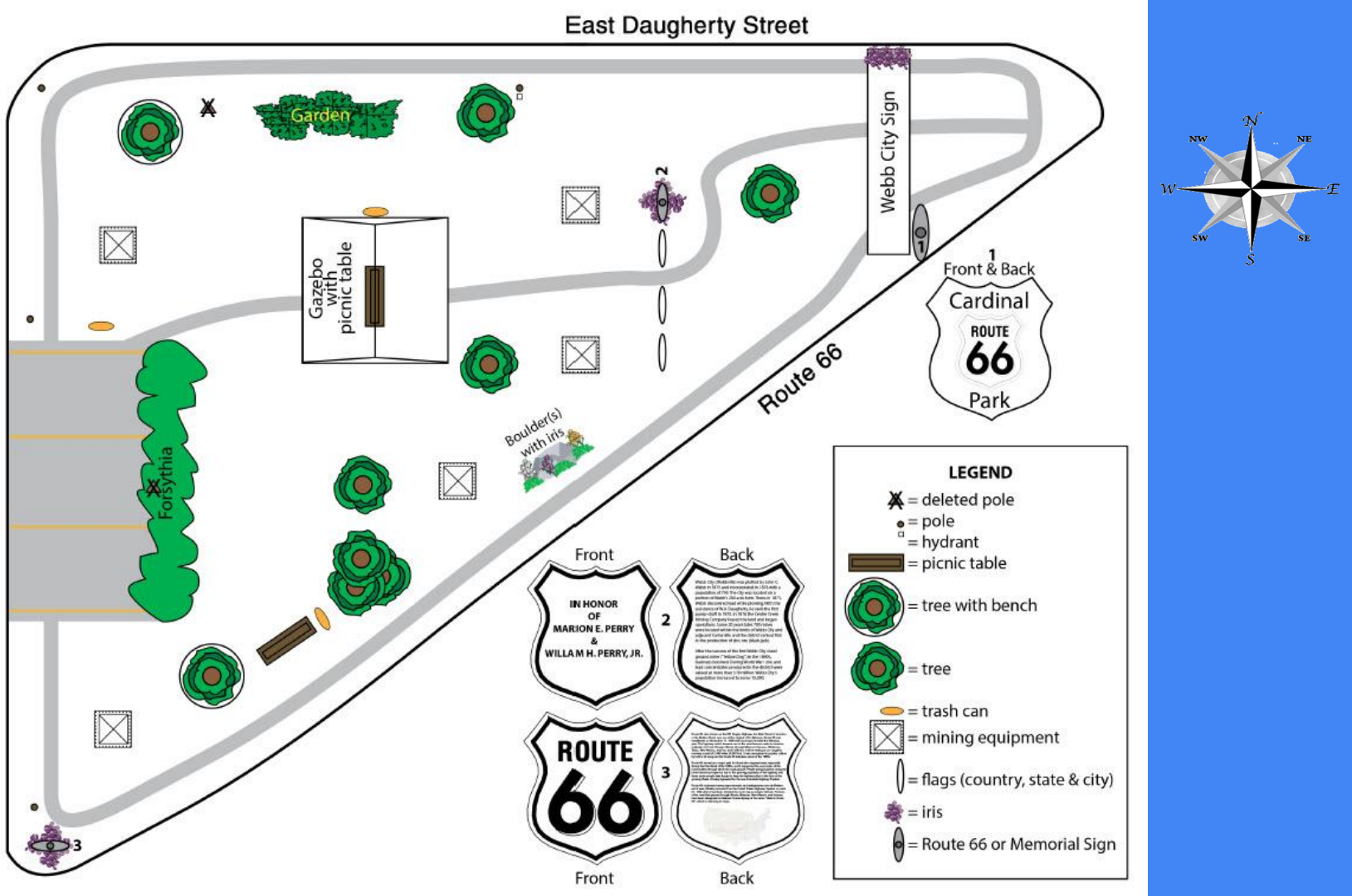
East Daugherty Street
Garden
Webb City Sign
Gazebo with picnic table
Forsythia
Boulder(s) with iris
Route 66
1
Front & Back
Cardinal
ROUTE
66
Park
2
3
Front
Back
IN HONOR OF MARION E. PERRY & WILLA M H. PERRY, JR.
ROUTE
66
LEGEND
= deleted pole
= pole
= hydrant
= picnic table
= tree with bench
= tree
= trash can
= mining equipment
= flags (country, state & city)
= iris
= Route 66 or Memorial Sign
N
NW
NE
W
E
SW
SE
S

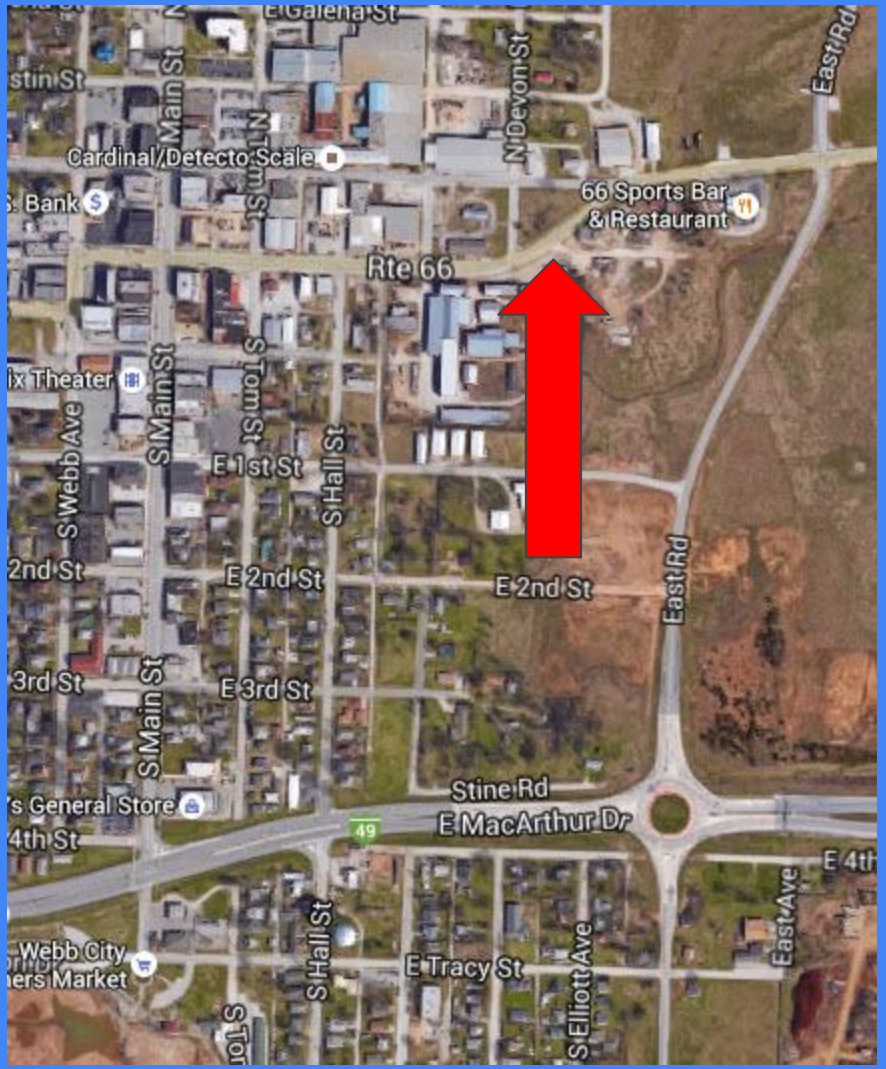
E Galena St
N Main St
N Devon St
East Rd
Cardinal/Detecto Scale
66 Sports Bar & Restaurant
Rte 66
S Main St
S Webb Ave
S Tom St
S Hall St
E 1st St
E 2nd St
East Rd
E 3rd St
Stine Rd
E MacArthur Dr
49
E 4th
East Ave
Webb City
E Tracy St
S Elliott Ave

Supporters of the Project:

- Webb City Economic Development
- Tom Reeder, Director of the Webb City Parks and Recreation Department
- Joplin Historical and Mineral Museums Inc. Board of Directors
- Brad Belk, Executive Director, Joplin Museum Complex

Cardinal®
Cardinal Scale Manufacturing Co.